CATAWBA LIBRARY & INFORMATION SYSTEM
3 4538 00225080 0

CATAWBA
COLLEC
LD
801
.C425
A43
1970
c.1

REFERENCE-- NOT TO BE
TAKEN FROM THIS ROOM

Porter W Sewell
149 Lilly Ave

CATAWBA
COLLEC
LD
801
.C425
A43
1990
c.1

CORRIHER-LINN-BLACK
LIBRARY
CATAWBA COLLEGE

Gift of

Dr. Porter W. Seiwell

it is, deep within a darkness,
a candle flicker catching falling
shadows and casting them away . . .
awareness.

it is, upon a stormy day,
a single open parasol sifting
dryness from out of the rain . . .
awareness.

it is a child, hard at work at play,
that stops to have curiosity
at something passing . . .
awareness.

awareness is the hands
of the mind reaching out . . .

bob selby

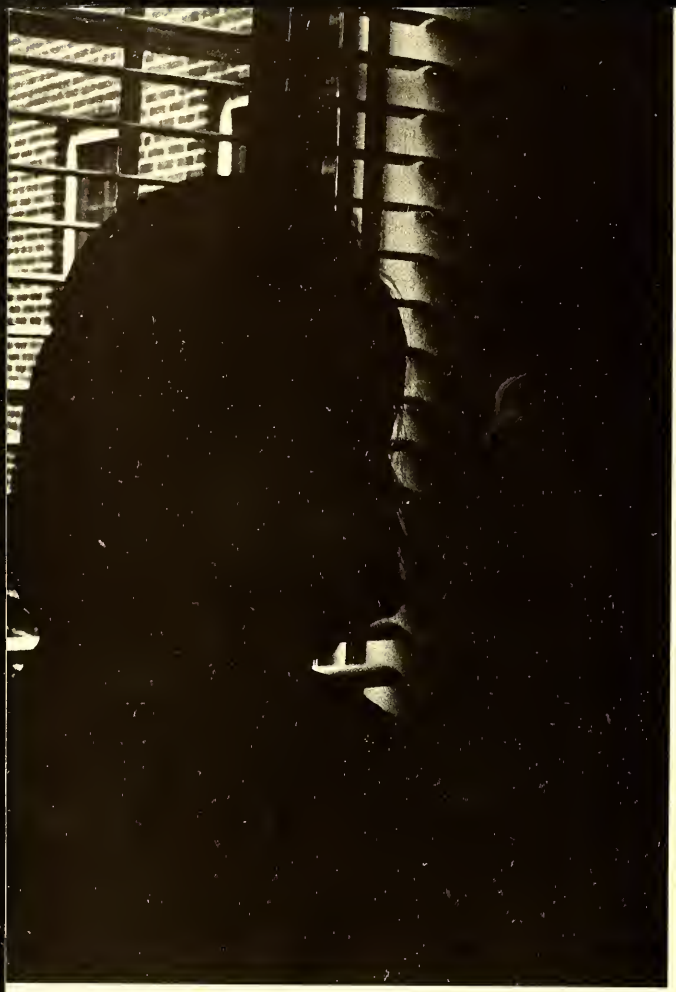

1970 sayakini

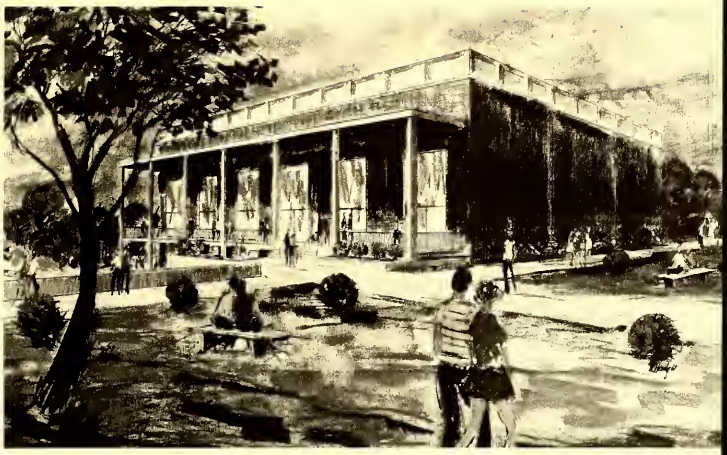

academics 16
beauty court 54
athletics 72
seniors 102
campus life 132
residences 170
organizations 216
advertisements 266

CATAWBA COLLEGE LIBRARY
Salisbury, North Carolina 28144

dedication

thanks became almost meaningless in an attempt to acknowledge all owed to and deserved by this man. he has proven himself to be indispensable through his diligence and service. the sayakini and its staff owe their very survival to him, and therefore with sincere humility and utmost regards, we dedicate the 1970 sayakini to our invaluable friend and advisor mr. david setzer.

today i am afraid
because i am alone.
tomorrow i am afraid i will be alone
because i am.

somewhere i search for a me,
but i am not to be found ———————— yet.
david hughes

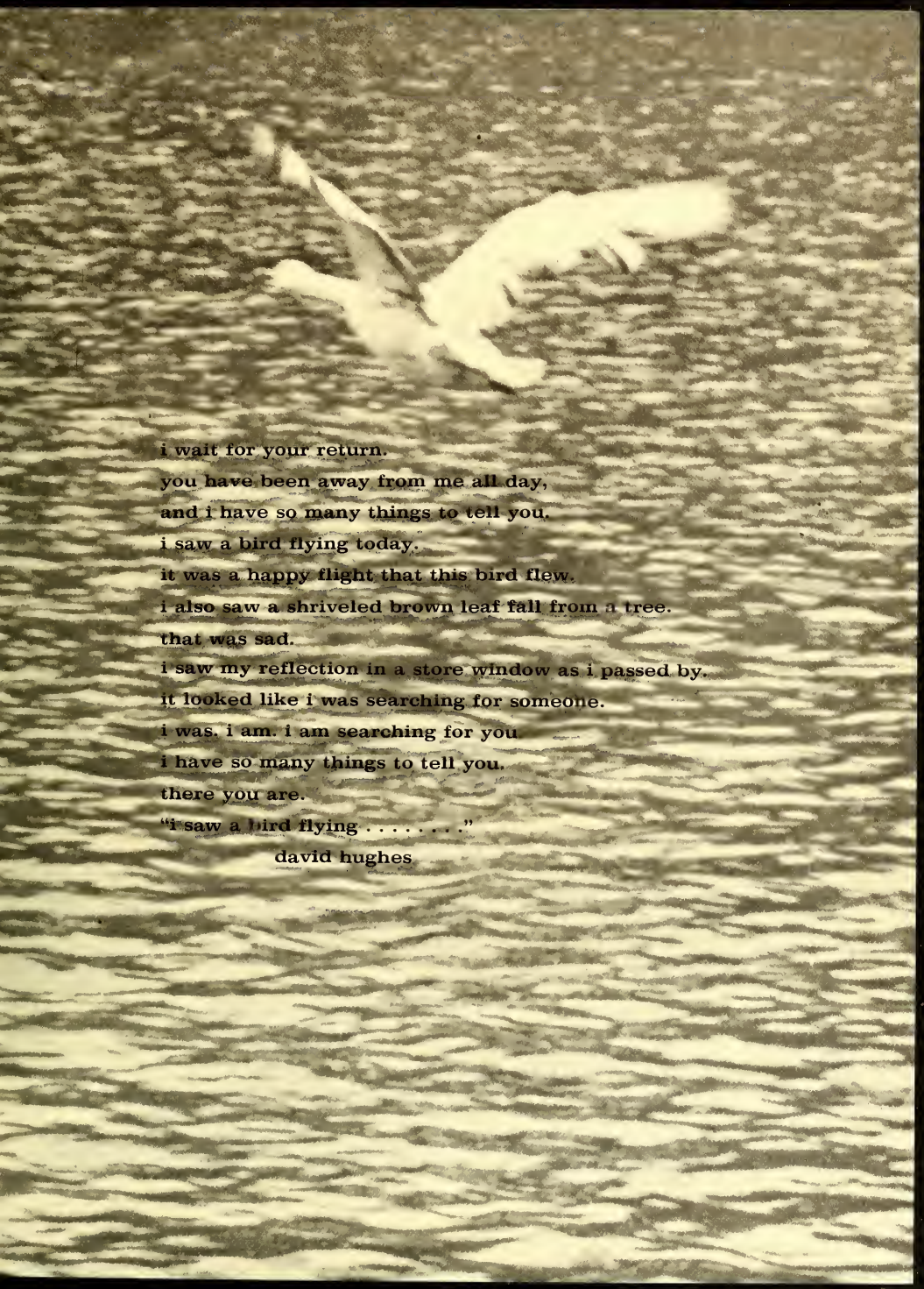

i wait for your return.
you have been away from me all day,
and i have so many things to tell you.
i saw a bird flying today.
it was a happy flight that this bird flew.
i also saw a shriveled brown leaf fall from a tree.
that was sad.
i saw my reflection in a store window as i passed by.
it looked like i was searching for someone.
i was. i am. i am searching for you.
i have so many things to tell you.
there you are.
"i saw a bird flying . . . . . ."

david hughes

no,

he can not allow himself to be annihilated.

he senses the approaching truism.

he musters all his energies.

he waits.

he can not permit this absolute to go amiss.

jeffrey grube

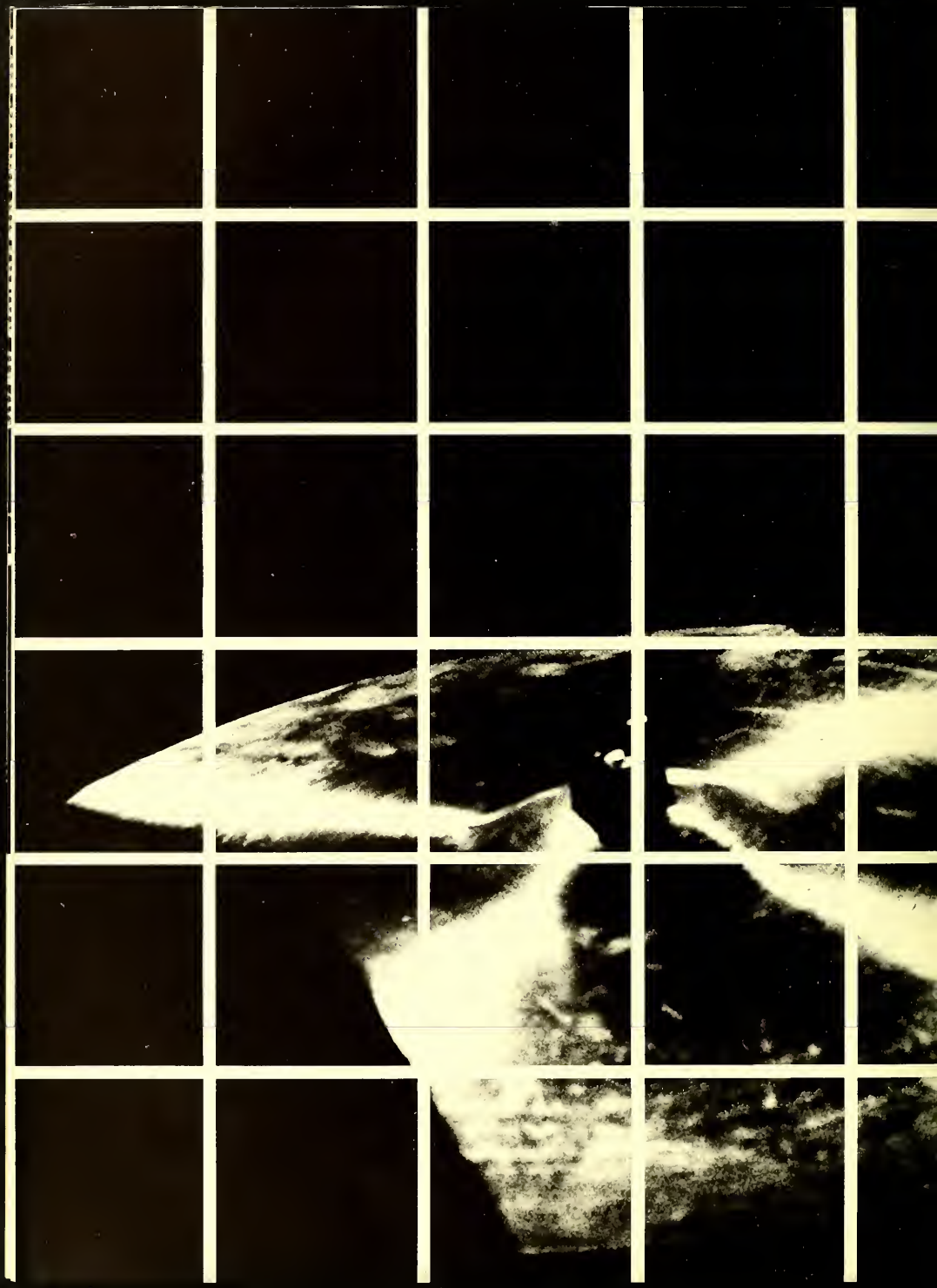

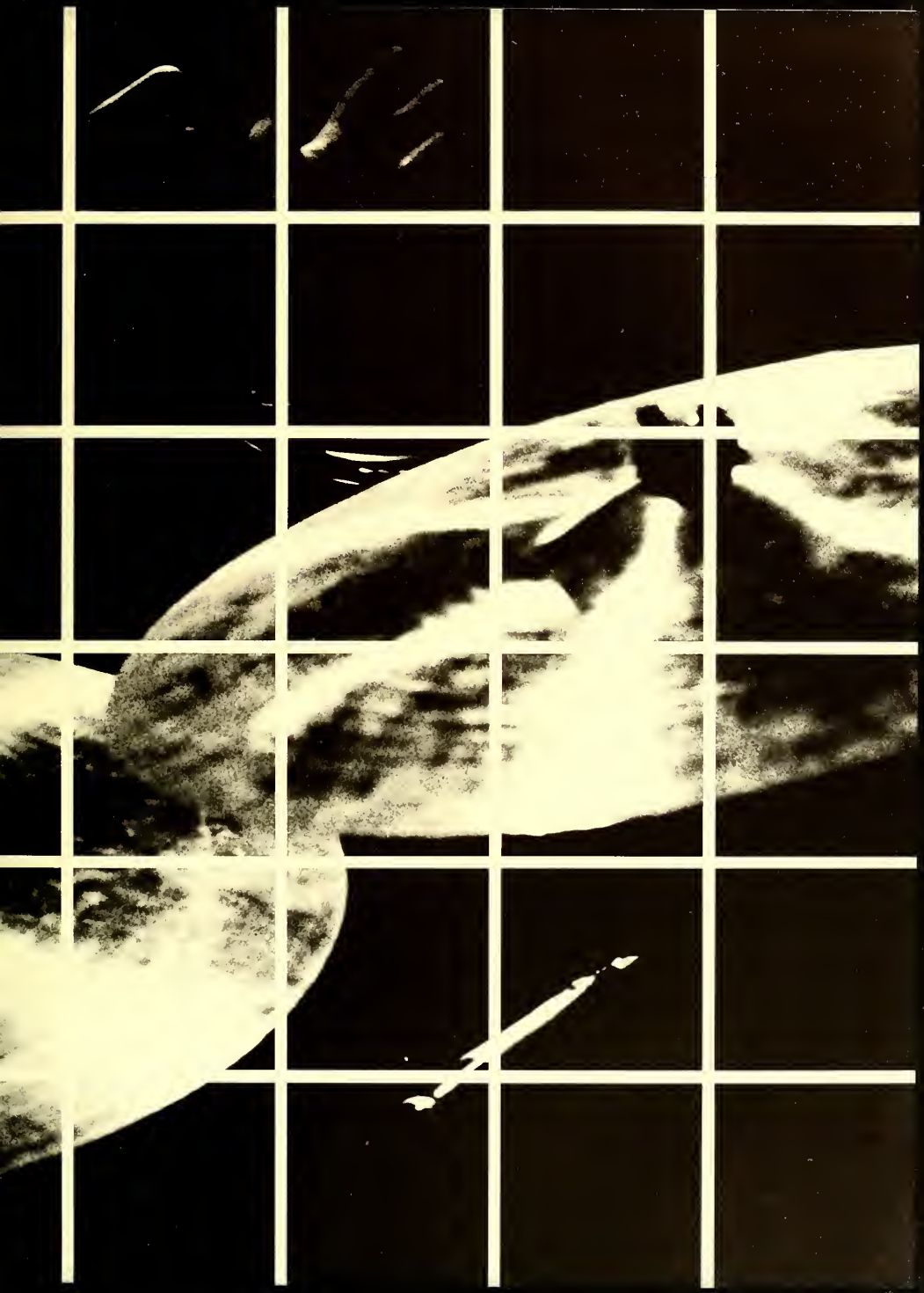

as others ravish and rape our fair sister,
some withdraw
to watch, to wait, to know, to cry.
jeffrey grube

share?
what have i to share with nature?
tranquility.
at peace with myself and with my world.
jeffrey grube

impersonal.

who am i

who are you?

don't take time to question—keep the pace or don't run the race.

break loose, children of freedom!
be!

do not just look,
see!

do not just hear,
listen!

touch, feel.

take off the blinders of society.
take out the ear plugs,
remove the gloves.

be aware,

live!

nancy anderson

administration, staff, academics,

president shotzberger

as president of the catawba campus, dr. m. l. shotzberger is an able mediator among students, faculty, and administration. but he is more than this. he is an open mind and an available ear to all who come to him. deeply involved with the students' problems, his warmth and compassion make the way a little easier for those who seek direction. he is as much at home in the canteen, discussing current events with the students, as he is in his office, functioning as the college's administrative leader. when you see him in the cafeteria you can be sure that he is with a group of students, enjoying their fellowship as much as that of his colleagues, for, in essence, the students are as much his colleagues as are his fellow administrators. it is for these reasons that catawba college sincerely thanks dr. m. l. shotzberger for bridging that infamous generation gap and making ours a closer college community.

administrative directors

m. m. richards

henry bernhardt

david j. sessoms

staff

j. foster owen

david setzer

albert carpenter

adele swaim

emma knox

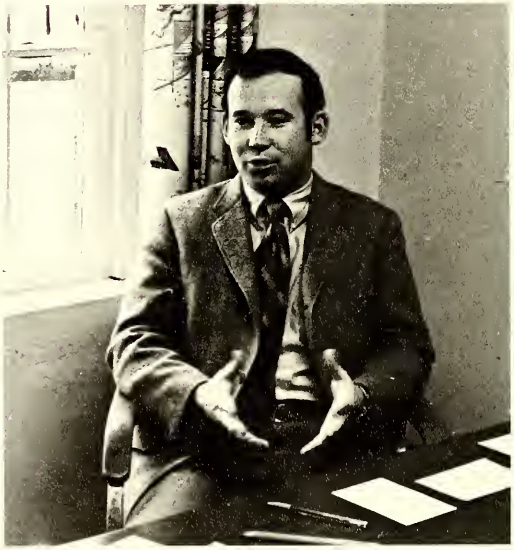

bill hall

phyllis byrd

forest g. pridgen

lois c. brown

lauro m. smith

veneta l. shore

dr. charles turney

robert d. boyd

deans

bryan applefield

janis meggs

head residents

mrs. martha j. stanley

mrs. cora g. wright

mrs. mary caldwell

mrs. evelyn deal

secretaries

ruby barringer
business office

della cartner
business office

barbara hill
student personnel

pat hoffner
odmissions office

mary ellen king
othletic office

frances lee
president's office

elaine lang
development office

gail mintz
business office

eleanor randall
deon's office

shirley rhinehart
business office

ruth slade
business office

caralyn strattan
deon of students' office

phyllis warner
business office

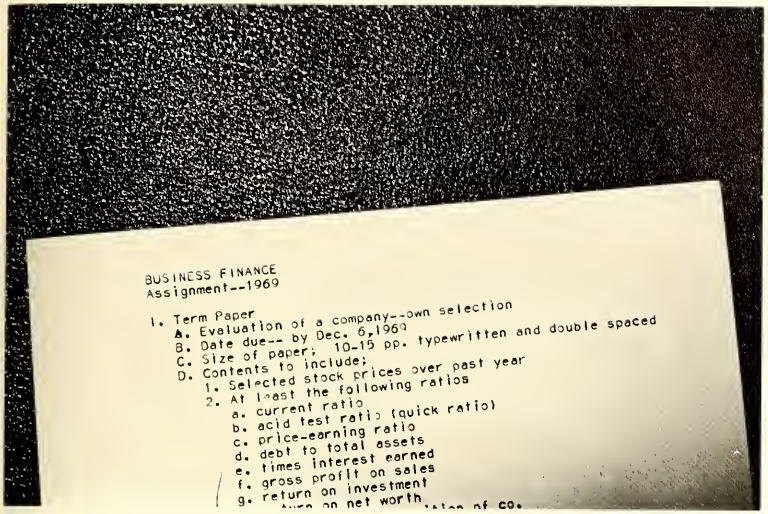

commerce

robert p. benjamin
j. alvin carter
roy c. derting
millard f. wilson

drama
speech

blair e. beasley, jr.
dr. gerald l. hanaker

hoyt m. mccachren
william e. rackley

lee shelton

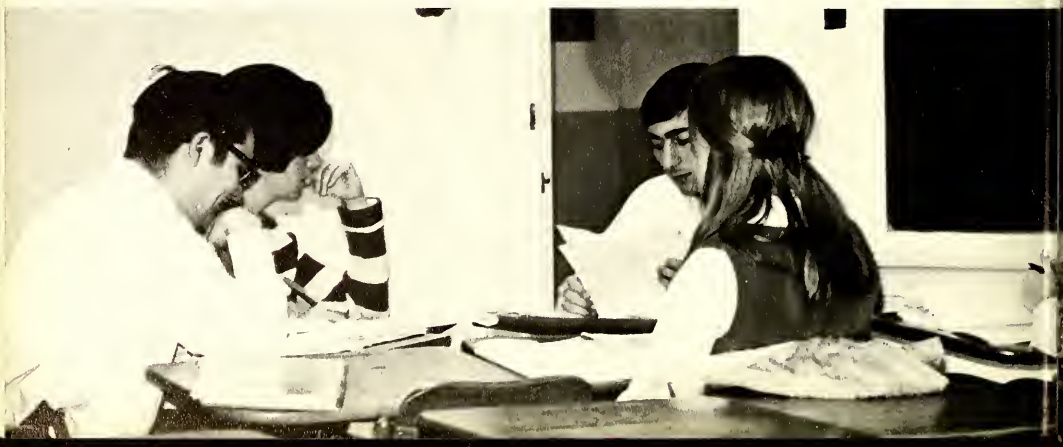

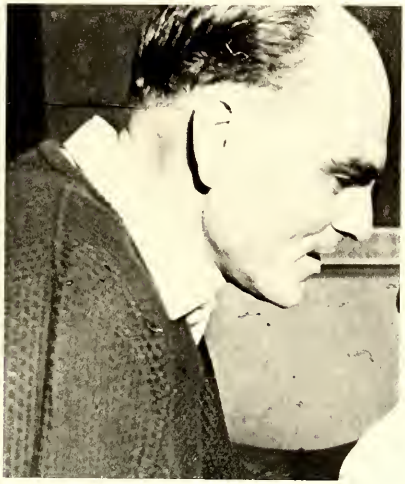

SPEECH & HEARING CLINIC

NOT A THOROUGHFARE

music

dr. lowrence b. bond
albert chaffoo
lucile epperson

gilbert c. pirovono
williom w. suggs
dr. marvin wigginton

art

charles g. eagan

MIDDLEMARCH
ELIOT
VANITY FAIR
THACKERAY
EMMA
AUSTEN
READER
A SPENSER HANDBOOK
JONES
SPENSER'S CRITICS

english

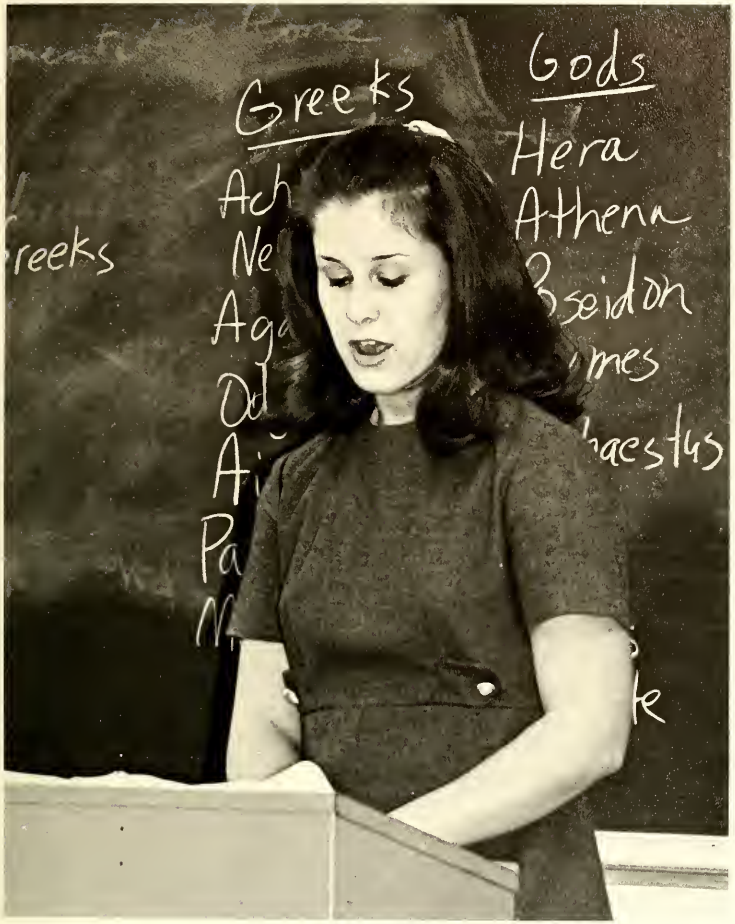

dr. lillie hall antonakos
lilyan colson
dr. francis b. dedmond
martha h. morehead
dr. richard c. pettigrew
bethany sue sinnott

social studies

jeffrey a. booth
bruce f. griffith

ronald h. hall
f. kennedy howard
dr. c. gregg singer

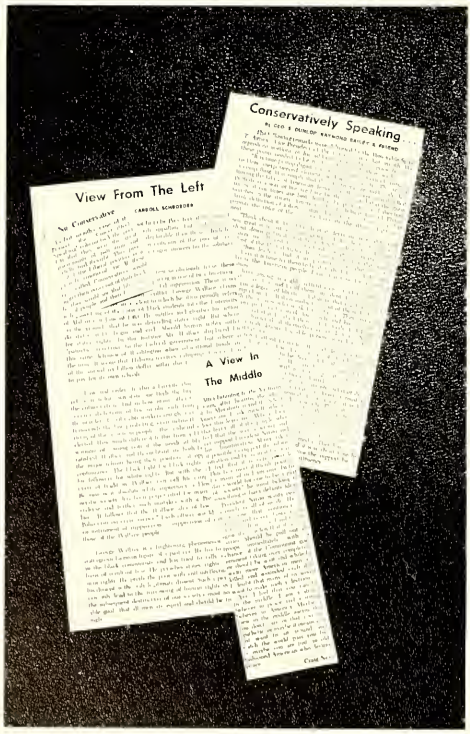

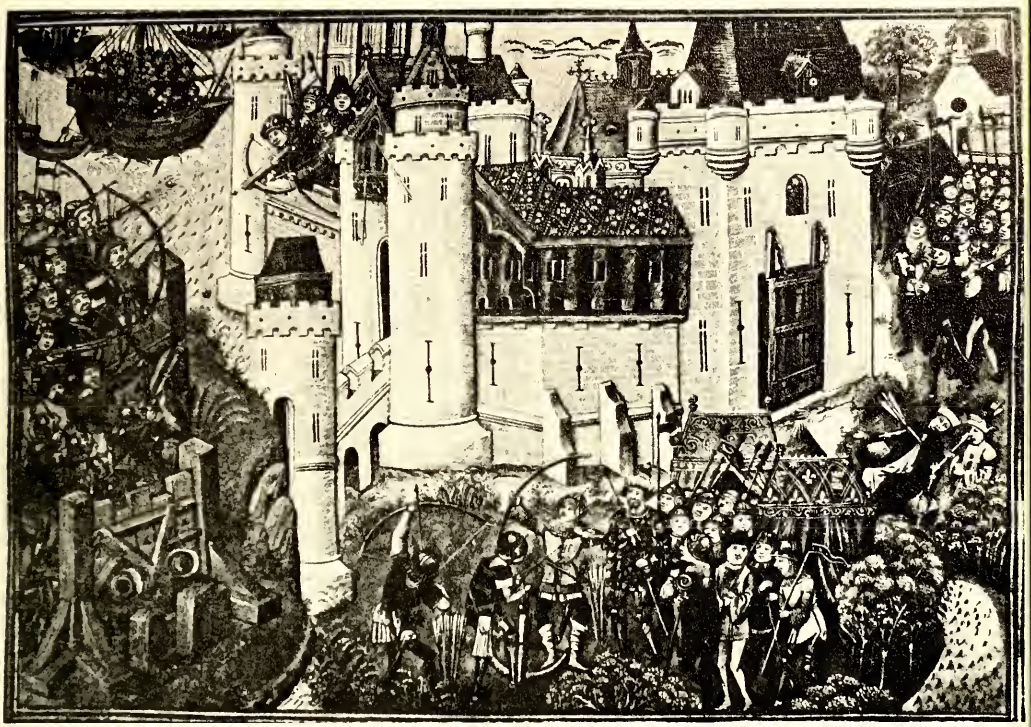

DENOYER GEPPERT SOCIAL SCIENCE MAPS

religon

dr. richard schiemann
dr. donald j. selby
dr. james king west

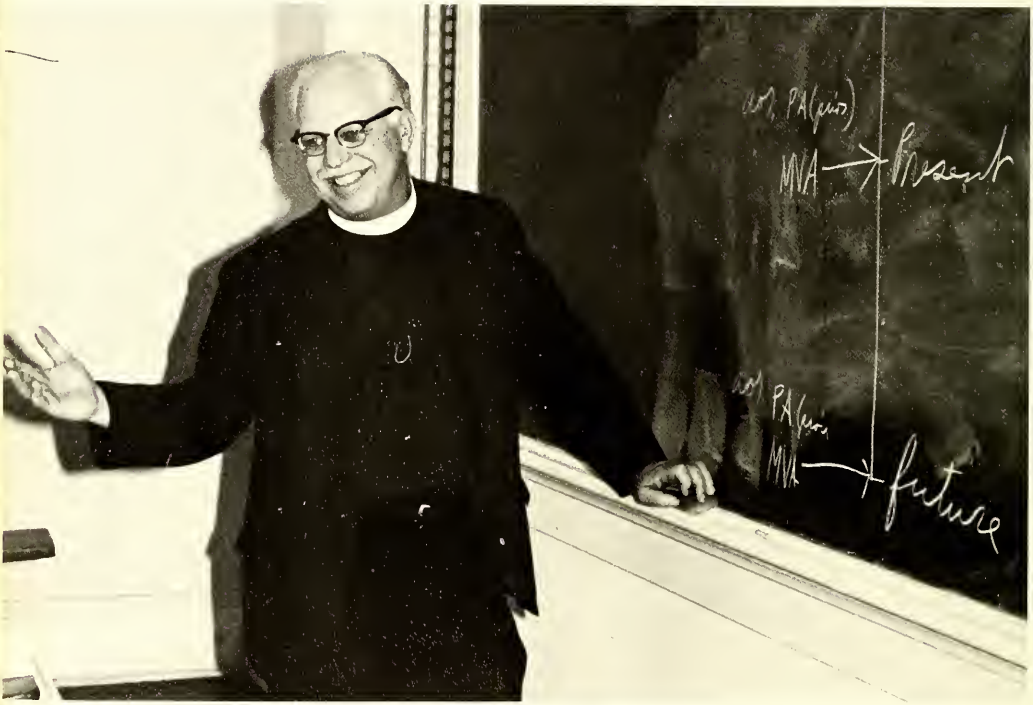

rev. porter w. seiwell
campus pastor

philosophy

Course Number	Title	Sem.	Hrs.	Days	Hour	Room	Professor
PHILOSOPHY							
Phil 12	Logic, I	S	3	MWF	8:00	218	D. Brown
	Logic, II	S	3	MWF	9:00	218	D. Brown
Phil 22	Philosophy of Religion	F	3	TTS	10:00	218	D. Brown
Phil 30	Introduction to Philosophy, I	F	3	MWF	8:00	218	D. Brown
	Introduction to Philosophy, II	F	3	MWF	9:00	218	D. Brown
Phil 33	Modern Philosophy	F	3	TTS	11:00	218	D. Brown
Phil 34	Contemporary Philosophy	S	3	TTS	10:00	218	D. Brown
Phil 50	Philosophy Seminar	S	3	TuTh	2-3:15	218	D. Brown
PHYSICAL EDUCATION							
PhEd 11	Physical Practice - Freshmen	F	1½	See Schedule Supplement			
PhEd 12	Physical Practice - Freshmen	S	1½	to be arranged			
PhEd 21	Physical Practice - Sophomores	F	1½	See Schedule Supplement			
PhEd 22	Physical Practice - Sophomores	S	1½	to be arranged			
PhEd 31	Coaching & Skills (men)**	F	3	TTS	9:00	229	Stratton & Moir
PhEd 31W	Skills & Techniques	F	4	MWF	11:00	Gym	Whitley
PhEd 32	Coaching & Skills (men)**	S	3	TTS	9:00	229	Moir & Oxendine
PhEd 32W	Skills & Techniques	S	3	MWF	11:00	Gym	Whitley
PhEd 33	Hygiene & Health (men and women)	F	3	TTS	8:00	208	Meyer
PhEd 33	Hygiene & Health (men and women)	S	3	TTS	10:00	330	Faircloth
PhEd 34	Community Health (men and women)	F	3	TTS	10:00	208	Meyer

Course Number
PSYCH
Psych
Psych .
Psych
Psych
Psych
Psych
Psych 4
Psych 4
Psych 4
Psych 5
RELIGIO
Rel 11-

dr. j. daniel brown

sociology

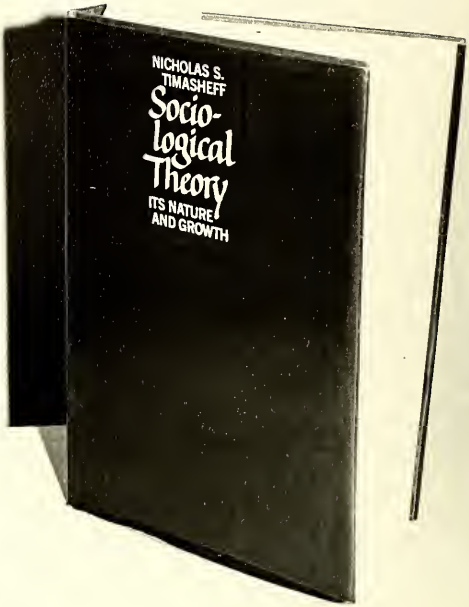
NICHOLAS S. TIMASHEFF
Socio-logical Theory
ITS NATURE AND GROWTH

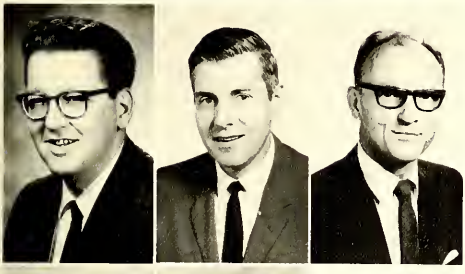

dr. paul c. heckert
dr. kenneth d. sell
dr. arthur e. sheltan

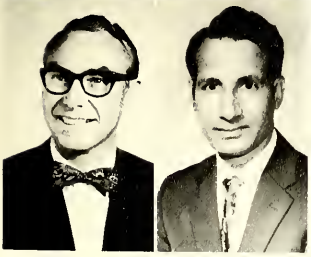

dr. sterling h. whitener
virendra yadav

psychology

doris koneklides
lounell mullis
dr. moynard l. rich

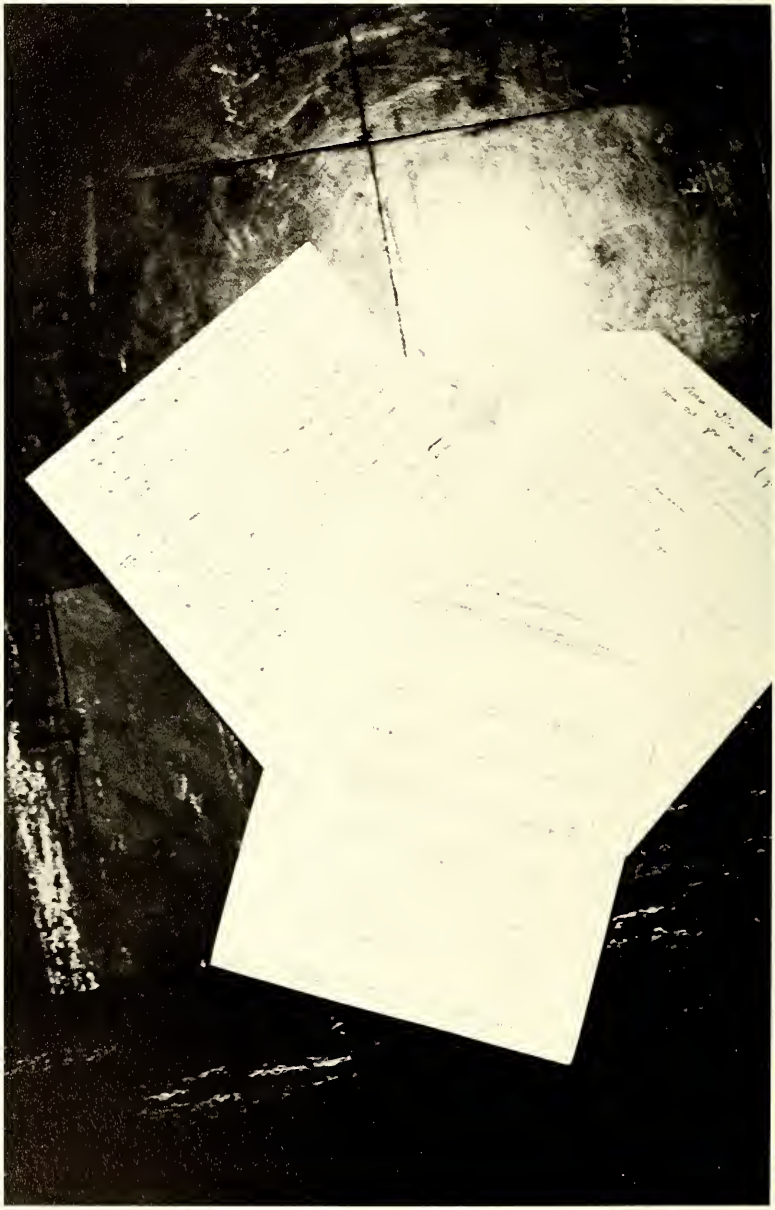

library

margaret h. cress
mary v. fisher
claudia l. graham
ruby l. mcswain
frances d. wentz
wiliam g. wilson

foreign language

marcia s. carter
reid jann

richard a. reitz
dr. hans e. raemer

meredith sparks
dr. jahnny l. young

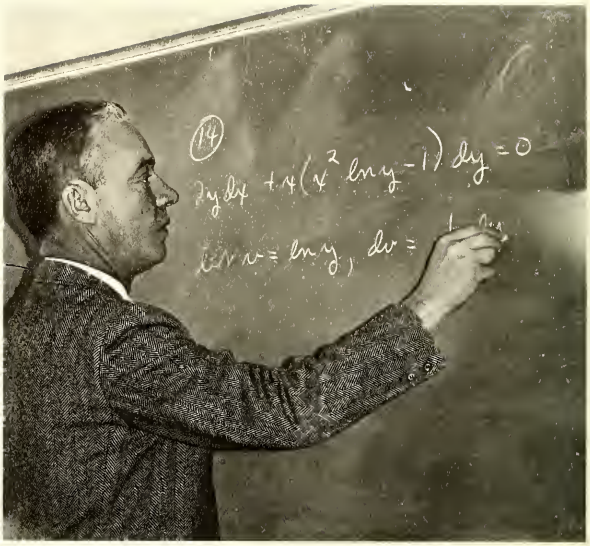

mathematics

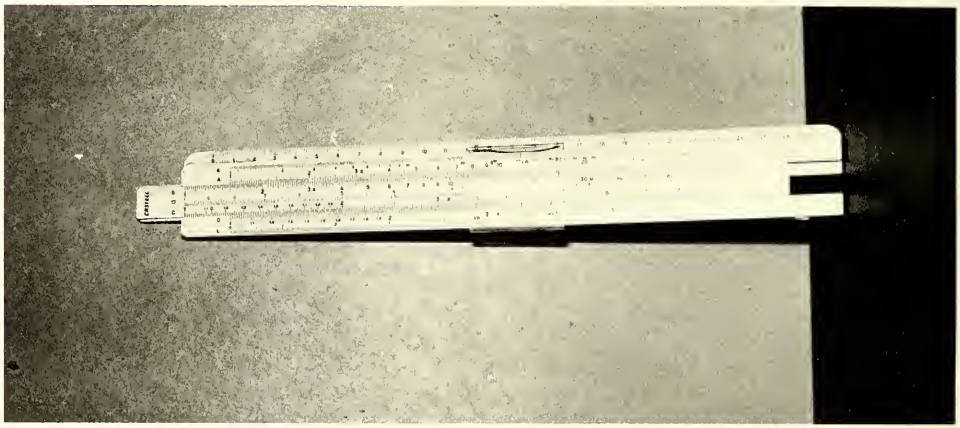

hilda g. foremon
william gibbons
jack c. keeter
frank j. kilgore

biology

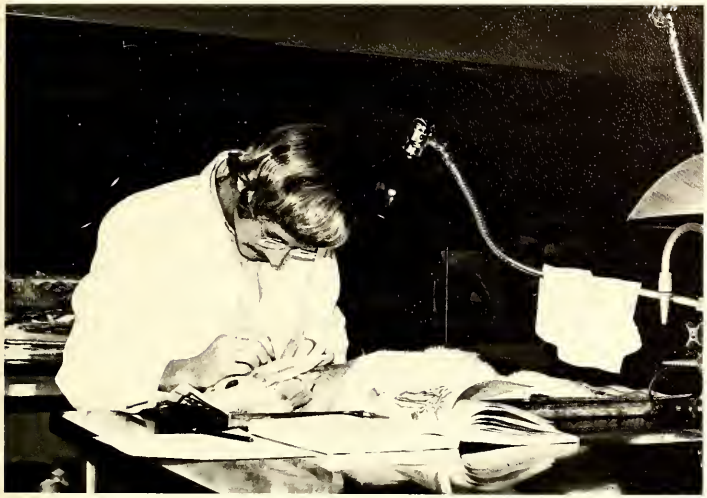

dr. willis h. bell
dr. jay a. buxton
dr. daniel c. kirk
e. bruce newell

geology

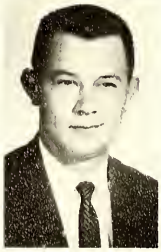

edmond g. deal
robert c. handfield
dr. donald r. privett

chemistry
physics

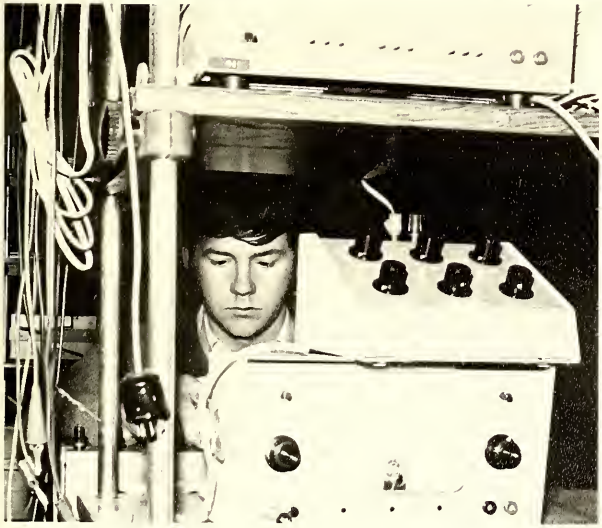

dr. ontonios ontonokos
glenn w. deal
dr. wendell e. detty

CATAWBA COLLEGE LIBRARY
Salisbury, North Carolina 28144

education

dr. charles bracken
dr. saphie fischel
martha kirkland
j. curtis mantgomery

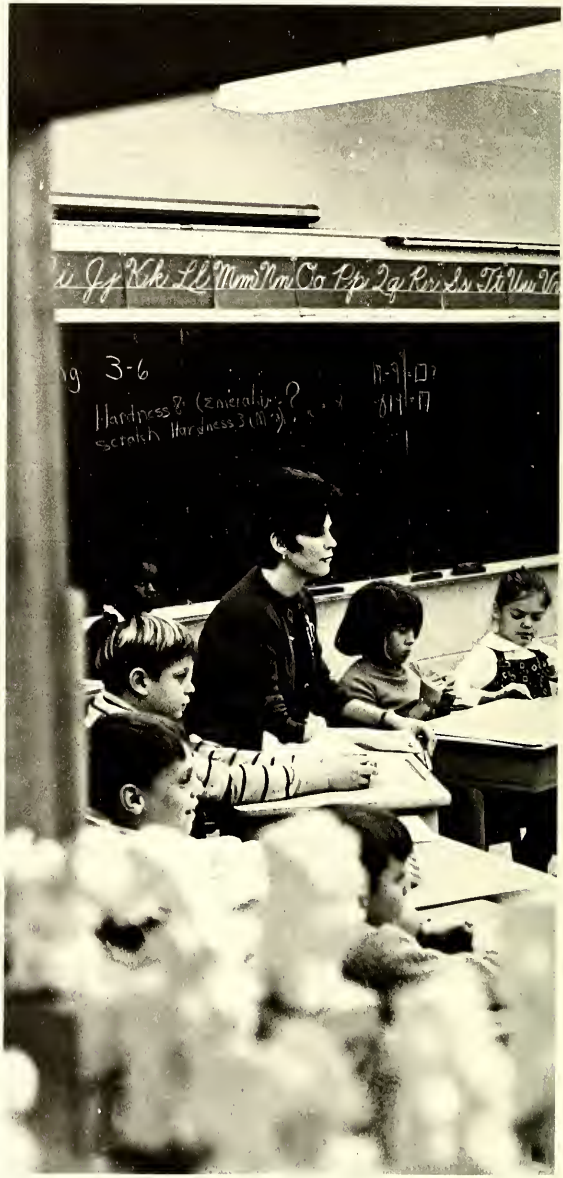

TEACHING
IS FOR YOU!

YOU NEED...	YOU EARN...
● Bachelor's Degree	● Master's Degree in Education
● A Liberal Arts Education	● Professional Certification
● Preparation in a Subject Area	● Up to $15,000 for two years
● No Education Courses	● Placement and Tenure

This Program is for liberal arts college graduates who wish to become secondary or special education teachers. Selected applicants begin studies June 22, 1970. In September interns work under close supervision in city or suburban schools as FULL TIME SALARIED TEACHERS

For detailed information write to
H. BERNARD MILLER
Associate Director

Intern Teaching Program for College Graduates
TEMPLE UNIVERSITY
of the Commonwealth System of Higher Education
Philadelphia, Pa. 19122

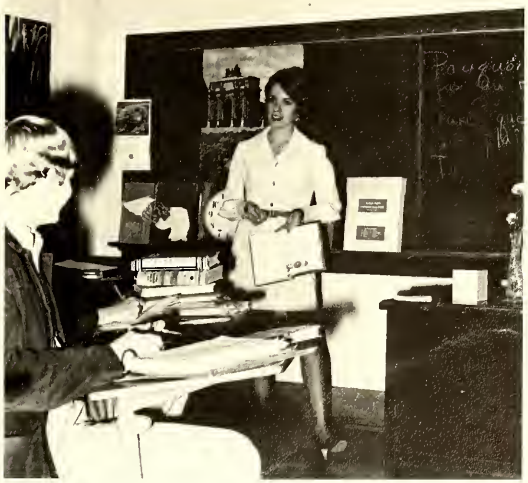

physical education

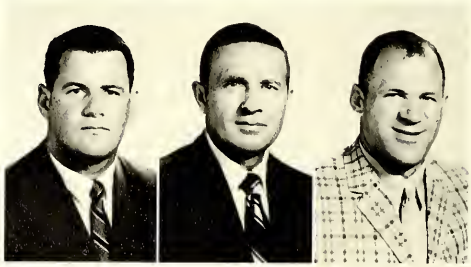

william m. fairclath
samuel a. moir, jr.
ray axendine

j. harvey stratton
pat r. whitley

beauty courts

carlisle holeman — foil house

jonnie manges — third floor abernethy

linda van brunt — a section — s - r

jockie book — e section — s - r

potti cook — b section — s - r

noncy newsom — second floor abernethy

debby kelly — c and d sections — s - r

carol stewart — claremant

marsha weaver — heath hill and hedrick

penny wagner — first floor abernethy

zebecca daugherty — day students

homecoming queen

bette aungst — fourth floor abernethy

miss catawba

kathy nelson

debbie book — junior

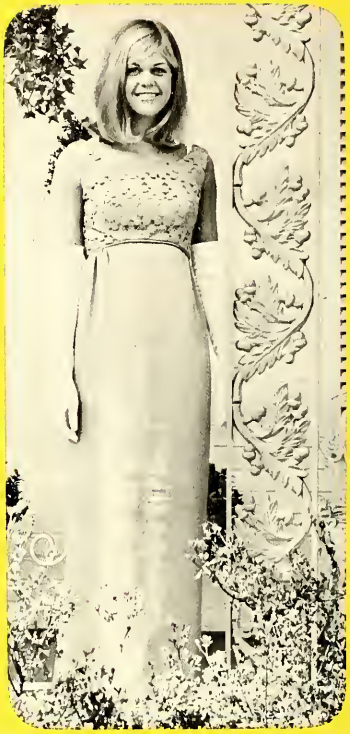

sue evans — freshman

debby kelly — freshman

jeanne winters — junior

carlisle haleman — sophomore

carol stewart — senior

toby raymer — junior

margaret russell - senior

ann knox — sophomore

penny wagner — sophomore

mary carol atterberry — senior

adele ellis — freshman

maid of honor

jonnie wood manges

may queen

jane christie

athletics

football

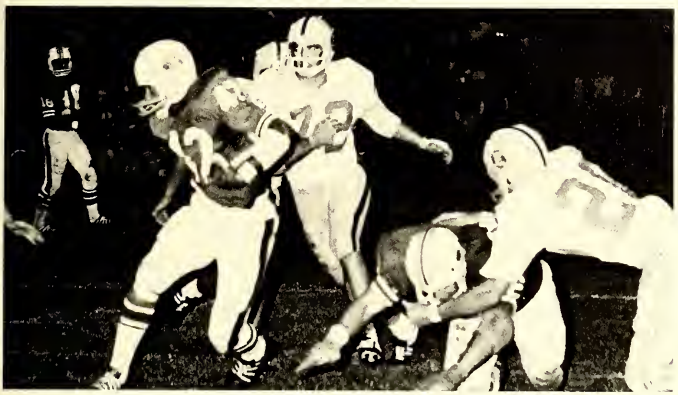

the 1969 indians proved to be farmidable opponents, physically overpowering their foes —a marked improvement. outstanding performances by individual team members were great assets to the overall team effort. greg singleton established himself as one of the most powerful fullbacks in carolinas conference history. the indian backfield was top notch with receiver ike hill and halfback roger johnson. harry manokian and ray hardison directed the attack from the quarterback position. the many clutch receptions made by tight end bill bartlett, coupled with his outstanding running, added excitement to the squad. tom emerick and bill oliver were stalwarts on defense, while dan weber provided support from his offensive tackle position. terry sammons and david taylor added punch on offense and defense. the defensive backfield was anchored by mike reynalds and payton warren. praise should be given to those indians who made all-star teams. david taylar, ike hill, tom emerick, greg singleton, and gary kochman — af the carolinas conference team. david taylar, ike hill, and bob turbyfill — af the all district team.

football

	wan 4	last 5	
carsan newman	24	21	catawba
catawba	21	20	newberry
catawba	45	16	emary and henry
western caralina	22	16	catawba
appalachian state	45	27	catawba
catawba	44	21	elan
catawba	17	10	presbyterian
guilfard	21	15	catawba
lenair rhyne	24	6	catawba

basketball

catawba bosketboll coach sam moir took a young inexperienced team and molded it into a carolinas conference winner during the 1969-70 basketball season. mike garrison was the only experienced starter playing throughout the season, and the indians resorted to a lineup that contained three freshman on occasion. bill bailey, charles lynn, and floyd perry were three of the conference's most promising first year players. boiley was picked to the all carolinas conference team and lynn was an honoroble mention. bill stevens, ronnie shelton, and royce mcdougall occupied key starting roles for the tribe this year. stevens often drew the toughest defensive assignment, while shelton and mcdougall were considered scoring threats.

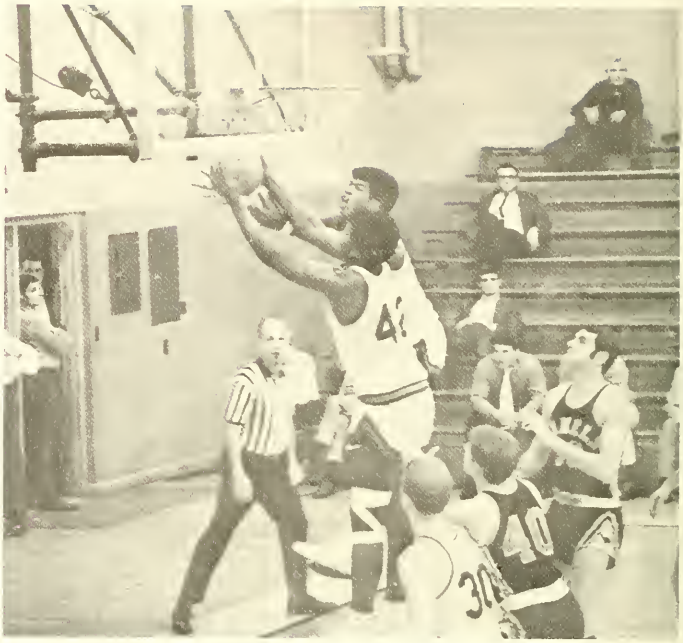

S
22
40

34

basketball

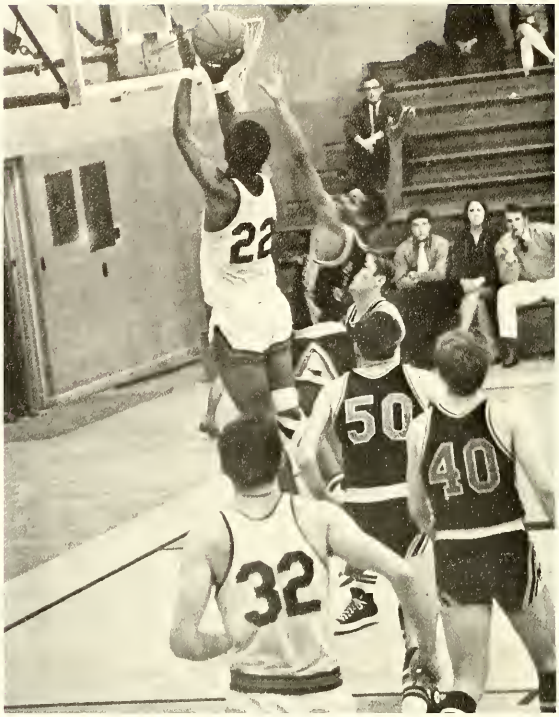

	won 10	lost 17	
guilford	101	75	catawba
catawba	78	77	western carolina
lenair rhyne	80	77	catawba
presbyterian	80	67	catawba
catawba	79	67	pfeiffer
campbell	86	73	catawba
atlantic christian	92	88	catawba
lenair rhyne	86	75	catawba
catawba	84	77	high paint
winstan-salem state	86	65	catawba
catawba	77	62	presbyterian
catawba	67	66	elan
catawba	74	64	newberry
appalachian	74	61	catawba
erskine	65	56	catawba
elan	67	65	catawba
catawba	79	58	pfeiffer
catawba	92	84	high paint
campbell	76	64	catawba
newberry	81	75	catawba
catawba	72	67	lenair rhyne
erskine	59	57	catawba
guilford	80	67	catawba
appalachian	105	69	catawba
catawba	106	82	atlantic christian
high paint	93	84	catawba
lenair rhyne	79	66	catawba

baseball

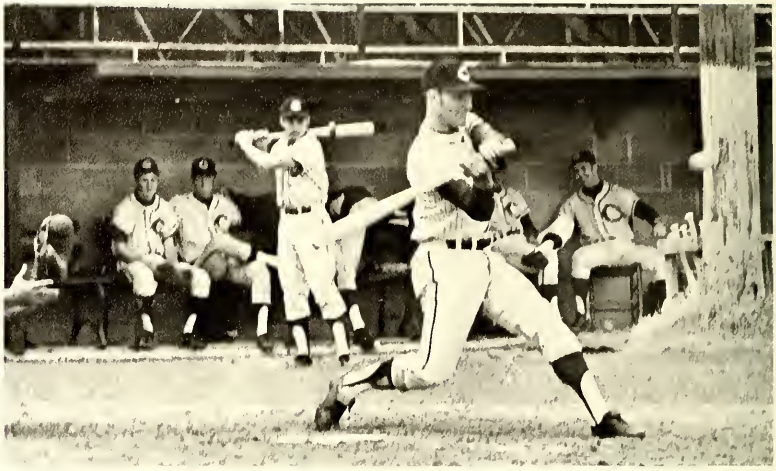

an excellent baseball seasan seems ta be in stare far caach ray axendine's catawba indians. the indians are strang in bath averall teamwark and individual perfarmance. althaugh star pitcher haward bailey became sidelined early in the seasan with a braken callarbane, a pawerful pitching staff remains. hurlers ray hardisan, tam grackenberger, bruce crause, dewey aakes, and steve grimshaw pramise ta be valuable assets. strang defensive players are mike reynalds, gary earnhardt, lane biggers, dean aberhaltzer, jae mannella, mike strejc, and keith setzer. reliable assets at bat are mike dickens, rick hamptan, ray hardisan, mike strejc, and transfer student dean aberhaltzer.

9

APE

baseball

with seven of nine starters back from a strong 1969 squod, catawba made a powerful showing in the carolinos conference baseball race. the indians hod an all-veteran infield with mike dickens, gary earnhardt, lone biggers and rick hampton returning. mike reynolds was one of the league's top catchers, and ray hardison, bruce crouse, mike strejc, roachel loney, dean oberholtzer and keith setzer filled the three outfield posts. hardison wos o top pitching prospect for the tribe along with howard boiley, tom grockenberger, mike williams and dewey ookes.

track

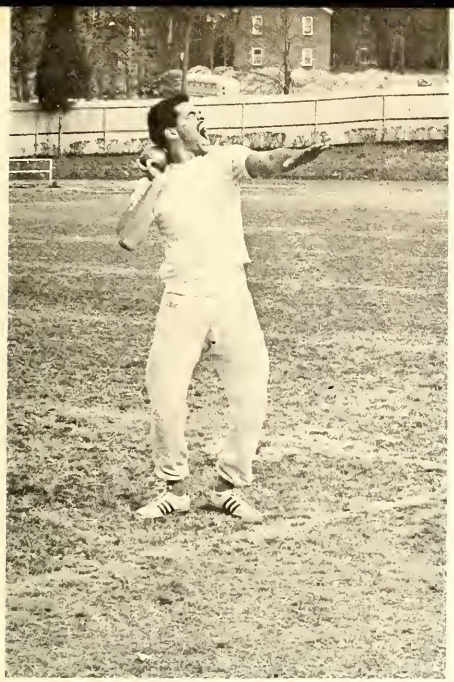

the catawba track team is haping to maintain its cansisting winning record. a key factor in this quest is abundant strength in the field events. anchoring the field events are saphamores scott rebhaltz, dave taylar, and junior bill griffin in the shat-put and discus, saphomore al smith in the javelin, and juniar tom roth in pale vault. hopefuls in the dashes are mike garrison and ike hill. bab turbyfill and bab fauver are the mainstays in distance events.

golf

with four returning lettermon, the cotowba golf teom made a strong showing in the corolinos conference tournoment which wos held at the solisbury country club this yeor. coptoin bud forror, jim wagner, john oylsworth, mike zidonik, george rodgers ond moe york were the six storters for cooch horvey stratton's teom.

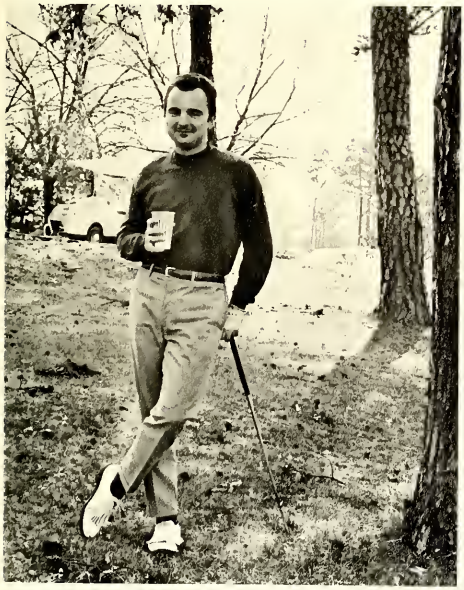

hockey

front row (left to right): cindy gall, debbie baak, sara taylor, sue evans, jackie baak: second row: jesse briggs, susie poorbaugh, kathy enos, sue trimble, nancy gregory; third row: pam lakey, connie wilbourne, bonnie kaminski, pat domer, beth anderman; not pictured: jan armfield, abby hastings, sara snow, dean farlow mgr.

three members of the 1969 cotowbo college hockey teom were selected to the deep south oll-stor teom following participotion in the first deep south hockey tournament held ot furmon university. left to right are jockie book, left wing; jesse briggs, left holfbock; kothy enos, right holfbock. catawba's teom joyously drogs cooch mrs. pat whitley to the shower ofter winning the southern conference chompionship with o perfect conference record of eight wins ond no losses.

basketball

with the aid of a group of talented freshmen, catawba's varsity basketball team was guided to a successful season by coach mrs. pat whitley. for the first time catawba participated in the basketball sportsday, a sanctioned event at winthrop college in south carolina. catawba also engaged with duke university, appalachian state university, kings college, high point college, and lenoir rhyne college. team work and added height made the indians a very powerful and offensively explosive team, aiding them in their drive for a victorious campaign.

volleyball

highlighting catawba's 1969-70 volleyball schedule was their participation in the ninth annual appalachian state university volleyball sports day. under the direction of mrs. pat whitley, catawba also met adversaries such as kings college, lenoir rhyne college, and duke university for hard nosed competition to complete their season.

softball

catawba college, far the first time entering the ranks of intercallegiate campetition in the spart of saftball, taak the field in the spring af 1970 against duke university, high paint callege, lenoir rhyne callege, and mantreat anderson callege. mentar mrs. pat whitley and her dedicated group af "glave wamen" share the hapes far the launching af a successful seasan in the debut af varsity softball at catawba.

tennis

entering various tournoment competition including the woman's invitational tennis day at the university of north corolina at chapel hill and the corolina tennis day at converse college in south carolina, the catawba tennis team made their presence known quite readily. The teom wos challenged by adversaries from high point college, montreat anderson college, winthrop college, appalachian state university, university of north carolina ot greensboro, wake forest university, queens college, and kings college. mrs. pot whitley directed the talented indions' drive for on impressive record.

intramurals

the intromurol sports program at cotawbo college is designed to allow the students competitive recreation. both male and femole students may choose from a variety of enjoyable sports. othletic skill, teom spirit, ond individual prowess are displayed through this worthwhile progrom.

CORD FIELD

68

68

68

seniors

henry ashton adams: a.b. business administration; advertising club 1,3,4; accouriting club 2; placement office assistant 4; intramurals 1,2,3,4.

larance spencer adams: a.b. physical education; monogram club 2; fellawship of christian athletes 2; football 2; majors club 3,4; intramurals 1,2,3,4.

douglas arthur allbright: a.b. biology; sca 1,2,3,4; seymour science club 2,3,4; fine films club 2; dorm counselor 3,4; intromurals 1,2,3,4.

harald aubrey allan: a.b. political science; intramurals 1,2,3,4.

robert elwood allten: a.b. bialagy; seymaur science club; darm counselor 2,3; intramurals.

rebecca baker alstan: a.b. mathematics; university af sauth carolina 1; juniar marshall 3; kappa tau kappa 3,4.

mildred doris arney: a.b. english.

robert david arthur: a.b. psychology; band 1,2,3,4; sca 1,2,4; adelphians 1,2.

mary caral atterberry: a.b.english; sigma pi alpha 1,2; kappa tau kappa 4; student recognitians committee 4; **soyokini** staff 1,2,3,4, editor-in-chief 3; who's who in american colleges and universities 4; women's student gavernment association vice president 4.

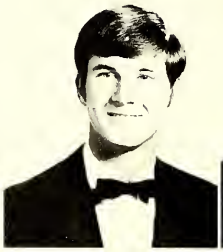

henry ashtan adams
larance spencer adams
orthur douglas albright

harold aubrey allan
rabert elwaad allten
rebecca baker alstan

mildred doris arney
rabert david arthur
mary caral atterberry

elizabeth ann aungst: a.b. elementary education; woodson house council 3,4; president of woodson 4; homecoming queen 4; woman's government executive committee 4; band 1,2,3,4; kappa tau kappa 3,4; who's who in american colleges and universities 4.

raymond cornelius bailey: a.b. history; dean's list 3; orientation committee 4: junior marshal; juniar class vice president; legislative board 4; student recognition committee 4; sigma pi alpha 3; **pioneer** 3,4; international relations club 2,3,4; intramurals 1,2,3,4; who's who in american colleges and universities 4.

charles rankin baker: a.b. business administration.

caralyn marie baldwin: a.b. elementary educatian; kappa tau kappa 2,3,4; second vice president of kappa tau kappa 4; ars de musica 1,2,3,4; secretary 2; s.c.a. 3.

john daniel balls: a.b. business administration; advertising club 3,4; accounting club 2; junior marshall; intramurals 2,3,4; academic develapment committee; football 2; who's who in american colleges and universities 4.

william randolph barnes: a.b. political science; intramurals 1,2,3,4.

victar michael barringer: a.b. chemistry and mathematics; crc chemistry award 1; kiwanis schalarship award 1; the john elliott chemistry scholarship prize 3; marshall for president's inauguratian 3; co-chief junior marshall at graduation 3; academic development committee 4; seymour science club—vice president 4.

william neal bartlett: a.b. physical education; football 1,2,3,4; majors club 2,3,4.

stephen rabert beall: a.b. business administration; intramurals 1,2, 3,4; advertising club 3; accounting club 2.

elizabeth ann aungst
raymond cornelius bailey
charles rankin baker

caralyn marie baldwin
john daniel balls
william randolph barnes

victar michael barringer
william neal bartlett
stephen rabert beall

nancy elizabeth bebb: a.b. french; s.c.a. 1,2,3,4; chapel choir 1,2,3,4; modern ensemble 1,2,3,4; sigma pi olpha 1,2,3,4; "the boyfriend" 4; "dilo ond aeneas" 4; junior marsholl 3.

beverly edith beck: a.b. english; koppa tau kappo 2,3,4.

lucille jarrett beck: a.b.. elementary education.

charles william bell: a.b. business administrotion; advertising club 3,4; accounting club 3; intramurals 1,2,3,4.

bannie rachel bensan: a.b. elementary educotion; koppo tau kappo; homecoming court; may court.

roy l. berrier jr.: a.b. business administrotion; odvertising club 1,3,4; accounting club 2,4.

daren lane biggers jr.: o.b. physical educotion; boseboll 1,2,3,4; intramurals 1,2,3,4; mojors club 2,3,4.

charles nichalas bishop: a.b. drama and speech; blue mosque 1,2, 3,4; historian 2; vice president 3; president 4; intramurals 1; **the indian** 1; **sayakini** 4.

donald franklin black: a.b. biology; intramurals 1; seymour science club 3,4; deon's list 3; morsholl condidate 3.

nancy elizabeth bebb
beverly edith beck
lucille jarrett beck

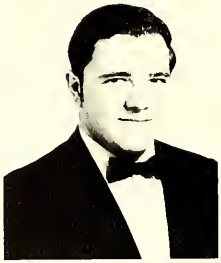

charles william bell
bannie rachel bensan
roy berrier, jr.

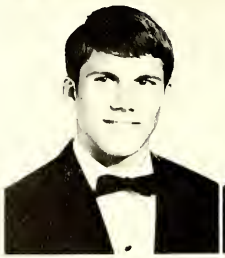

daren lane biggers
charles nichalas bishop
donald franklin black

jane elizabeth blantan: a.b. elementary educatian; s.c.a 3; kappa tau kappa 2,3,4; sigma pi alpha 1,2,3,4; **sayakini** 3,4; intramurals 1,2,3,4.

christine ladanna bahr: a.b. english; s.c.a 1,2,3; religiaus life ca-chairman 1; ca-vice president 3; chair 2,3,4; phi epsilan 3,4; adelphians 1,2; secretary 2; arientatian committee 4; kappa tau kappa 3,4.

lawrence ray balick: a.b. religian and philasaphy; s.c.a. 1,2,3,4; ca-business manager 2; treasurer 3; ca-vice president 4; adelphians 1,2,3,4; cancert chair 1,2,3,4; madern ensemble 2,3,4; deans list 1.

linda lee brawn: a.b. political science; astranamy club secretary 3; astranamy club president 4; band 1,2,3,4; ars de musica 1.

mary angela bullard: a.b. sacialagy; cancert chair 2,3,4; band 1; **sayakini** 1,2,3,4; ca-assistant editar 2; s.c.a. 1,3,4; blue masque 1; sigma psi 2,4; w.a.a. 1; fine films club 1.

scatt vernan burkhart: a.b. bialagy; intramurals 1,2,3,4; s.c.a. 1; kappa tau kappa 1.

marian leigh cagle: a.b. physical educatian; w.a.a. 1,2,3,4; spring manager 4; majars club 2,3,4; varsity hackey; varsity saftball; intramurals; **sayakini** 3.

sally safrit cameran: a.b. english; blue masque 1; kappa tau kappa 4.

amy adams campbell: a.b. elementary educatian and english; cancert chair 2,3; vice president 3; phi epsilan 3,4; dean's list 1,2,3; juniar marshall 3; s.c.a. 1; sigma pi alpha 2,3; academic hanars schalarship 1,2,3.

jane elizabeth blantan
christine ladanna bahr
lawrence ray balick

linda lee brawn
mary angela bullard
vernan scatt burkhart

marian leigh cagle
sally safrit cameran
amy adams campbell

joseph clyde canodo: a.b. mathematics; intramurals 1,2,3,4; freshman orientation committee.

richard thomas caviness: a.b. political science; intramurals 1,2,3,4; international relations club 4.

williom rudolf chatlos: a.b. sociology; s.c.a. 1,2,3,4; co-chairman 2; vice president 3; treasurer 4; adelphians 1,2,3,4; officer 2; board of review; intramurals 1,2,3,4, dean's list 1, who's wha in american colleges and universities 4.

claire joy christiansen: a.b. elementary education; woodson house council 3; social chairman of woodson 3; kappa tau kappa 1,4; home economics club 1,2; girls intramurals 1,2.

jane morgoret christie: a.b. sociology; w.a.a. 1,2,3,4; spring sports manager; house council 1,3,4; freshman representative 1; vice president zartman hall 3; president zartman hall 4; junior class treasurer 3; intramurals 1,2,3,4; judicial board 4; sigma psi 3; phi epsilon 4; tennis team 1,2; residence council; who's who in american colleges and universities 4.

ranald weiss christmon: a.b. elementary education; co-choirman of community service committee; president of senior class; parliamentarian of student north carolina education association; intramurals; who's who in american colleges and universities 4.

kenneth wayne clapp: a.b. sociology; s.c.a. 1,2,3,4; treasurer 2; co-president 3; adelphians 1,2,3,4; **apostalic press** 1,2,3; associate editor 2,3; student government president 4; chairman judicial board 4; advisory committee to the president 4; state student legislature 4; initiation committee 2; dean's list 3; junior marshall 3; academic development committee; dorm counselor 2,3,4; senior rotarian; board of review 3; delegate to national susga conference 3; state susga 4; who's who in american colleges and universities 3,4.

willene faye clark: a.b. english; secretary of biology department 3; wingate college 1,2.

rodney hepler clinard: a.b. political science.

joseph clyde conada
richord thomas coviness
william rudolf chotlos

claire joy christionsen
jone morgoret christie
ronald weiss christman

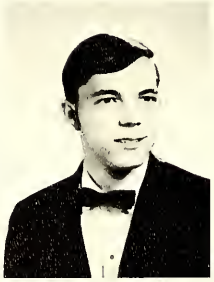

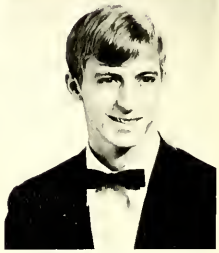

kenneth woyne clapp
willene faye clark
rodney hepler clinord

joseph eric coble: a.b. business administratian; advertising club 1,2,4; accaunting club 3; freshman class treasurer 1; placement affice assistant 4; intramurals 1,2,3,4.

omelia collins: a.b. sacialagy; s.c.a.; sigma psi.

terry wilson copley: a.b. business administratian; accaunting club 3; advertising club 4; faatball 2,3; baseball 1,2,3,4; intramurals 1,2,3,4.

robert michael carbett: a.b. sacialagy; varsity faatball 1,2,3; band 1,2,3,4; band president 4; ars de musica 4; symphany 3,4.

roberty roy costner: a.b. history; track.

saro frances covington: a.b. sacialagy; sigma psi 2,3,4; s.c.a. 1,2; phi epsilan 3,4; kappa tau kappa 1,2,3; internatianal relatians club 2,3; intramurals 2,3; dean's list 1,3.

bruce charles crouse: a.b. business administratian; baseball 3,4; advertising club; accaunting club; intramurals.

raymond lee daugherty: a.b. physical education; wingate callege 1,2; majars club 4.

mary edyth davis: a.b. elementary educatian.

joseph eric coble
amelia collins
terry wilson copley

robert michael corbett
robert ray costner
sora frances covington

bruce charles crouse
raymond lee daugherty
mary edyth davis

robert clifton davis: a.b. political science; astralagy club 1; juniar class president 3; judicial baard 4; internatianal relations club 2,3; delegate to madel united natians 3,4.

sharon lauise davis: a.b. biology; w.a.a. 1,2,3,4; intramurols 1,2, 3,4; seymaur science club 1,2,3,4, secretary 4.

suson poige dedmond: a.b. elementary educotian; kappa tau kappa 2,3,4.

marcia kay dempster: a.b. elementory educatian; kappa tau kappa 2,3,4; secretary af juniar class 3; electian cammittee 3,4; student activities committee 2,3; sigma psi 2; **pioneer,** exchange manager 2,3; s.c.a.

koy louann deyton: a.b. physical education; w.a.a. 1,2,3,4; intromurols 1,2,3,4; mojars club 2,3,4; vorsity softboll 2,4.

john phillip danati: a.b. physical educatian; boseball 1,2,3; mojars club 2,3,4.

robert edward dunham: a.b. paliticol science; intramurols 1,2,3,4; darm athletic representative 3; "billy budd" 1.

george smith dunlop: a.b. histary; international relatians club 1,2,3,4, vice president 2; vice president seniar class 4; editariolist far **pioneer** 1,2,3,4; chairman af student recognitian cammittee 4; residence cauncil 3; wha's who in american colleges and universities 4.

david allan eostburn: a.b. mathematics; astranamy club 1,2,3,4, treasurer 3, vice president 4; cancert choir 1,2,3,4; bond 1,2,3,4.

robert clifton dovis
sharon louise dovis
suson paige dedmon

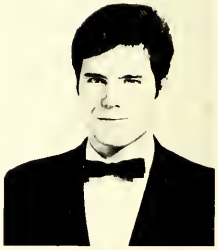

marcia koy dempster
kay louann deyton
john phillip donoti

robert edward dunham
george smith dunlap
david allen eastburn

robert williom edris: a.b. psychology; s.g.a. 1,2,3,4; sigma psi 4; intramurals 1.

lynnette lowe eller: a.b. elementary education; mitchell college 1,2.

thomas white emerick: a.b. physical education; majors club; football.

russell coleman emerson: ab. speech and drama; blue masque 1,2,3,4, social chairman 2, executive baard 1,2; sophomore class president; delegate to state student legislature 2,3; debate team 4; master of ceremonies at catawba folk festival and **the place.**

kathryn margaret enos: a.b. physical education; varsity hockey 1,2,3,4, co-captain 4, all-star team 4; intramurals 1,2,3,4; w.a.a. 1,2,3,4, spring manager 3, fall manager 4; s.c.a. 2,4; majors club 2,3,4.

william leanard estes: a.b. mathematics; gordner-webb junior college 1,2; intramurals 3,4.

katherine joann everhart: a.b. commerce; kappa tau kappa 1,2; sigma pi alpha 1,2,3,4; north hall house council 4.

larry h. fain: a.b. physical education; davidson county community college; freshman advisory council 1,2; most courteous 2; majors club 3,4.

lynda ellen fairbanks: a.b. french; concert choir 1,2,3,4; chapel choir 1,2; modern ensemble 1,2; blue masque 1,4; s.c.a. 1,2,3; sigma pi alpha 1,2,3,4; **sayakini** 3.

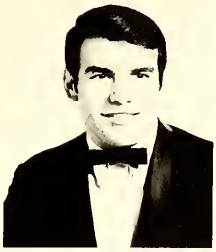

robert william edris
lynnette lowe eller
thomas white emerick

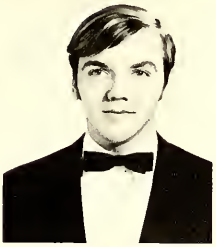

russell coleman emerson
kathryn margaret enos
william leonard estes

katherine joann everhart
larry hicks fain
lynda ellen fairbonks

goylo deon forlow: a.b. physical educatian; w.a.a. 1,2,3,4; darm representative 1, fall manager 2, vice president 3, president 4; hause council 2,3,4, sacial chairman 2,3, fire chief 4; intramurals 1,2,3,4; majars club 2,3,4; varsity hackey 1,2, manager 3,4; varsity basketball, valleyball, saftball 1,2,3,4; **sayakini** 2,3,4; **pioneer** 1,2,3,4; blue masque 1; student recagnitians cammittee 4; student activities cammittee 2,3; wha's wha in american calleges and universities 4.

robert gordon farrar: a.b. business administratian; advertising club 1,2,3,4; class representative 1,2,3, president 4; accaunting club 3; varsity golf 2,3,4; intramurals 1,2,3,; tutoring with vista; **becket.**

frances chorlotte faust: a.b. elementary educatian; kappa tau kappa 3,4; day student representative ta wamen's gavernment associatian 4.

robert lane fauver: a.b. ecanamics; track 1,2,3,4; accaunting club 2,3,4; student recagnitian cammittee 4; freshmen arientation cammittee 4; s.c.a. 3,4.

richard thomas feimster: a.b. physical education; majars club 2,3,4; intramurals 1,2,3,4.

victoria janel fergusan: a.b. elementary educatian; s.c.a. 1; sigma psi 1,2,3,4; kappa tau kappa 3,4.

gary michael fink: a.b. accaunting; accaunting club 1,2,3,4; treosurer 4.

kirby roy faley: a.b. physical educatian.

rager theodore follas: a.b. socialagy; sigma psi 3,4; treosurer 4; intramurals 3,4.

goylo deon forlow
robert gordon forror
fronces charlotte foust

robert lone fauver
richard thomos feimster
victorio janel ferguson

gary michael fink
kirby ray foley
roger theodore follos

john verl forney: a.b. business administratian; intramurals 1,2, 3,4; accounting club 3; advertising club 3,4.

glenn edwin freirich: a.b. gealagy; intramurals 1,2,3,4; **sayokini** 3,4; s.c.a. 3; seymaur science club 3,4.

thomos keith frye: a.b. drama; blue masque 1,2,3,4.

fred olbert funk: a.b. business administratian; astranamy club 1, advertising club 3,4; accounting club1,3.

gerold dwoyne fuss: a.b. religian and philasaphy; s.c.a. 1,2,3,4; adelphians 1,2,3,4; sigma pi alpha 2; s.c.a. religiaus affairs committee 4.

michael shoffner gorrison: a.b. business administratian; advertising club 3,4; basketball 1,2,3,4, captain 3,4; track 1,2,3,4; accounting club 3.

russell elliott geiger: a.b. business administratian; astranamy club 1,2,3,4, treasurer 3; advertising club 3,4; accounting club 2; s.c.a. 1; choir 3; glee club 4; intramurals 1,2,3,4.

jomes russell gero: a.b. bialagy; intramurals 1,2,3,4; s.c.a 1; fine film club 2; "fallow the elephants" 2.

jone rotledge gill: a.b. elementary education; queen's college 1,2.

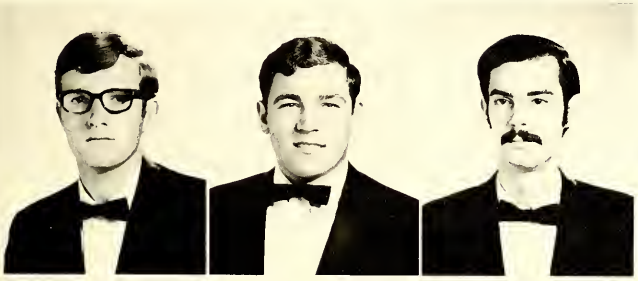

john verl forney
glenn edwin freirich
thomos keith frye

fred olbert funk
gerold dwoyne fuss
michael shoffner gorrison

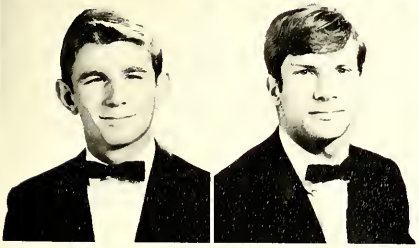

russell elliott geiger
jomes russell gero
jone rotledge gill

tony dale glascoe: a.b. business administration; accounting club 2; intramurals 2.

john thomas glover: a.b. chemistry; seymour science club 2,3,4; blue masque 1,2; fine film club 1,2; intramurals 2,3; student representative to the salisbury jaycees.

adrienne louise gosztonyi: a.b. elementary education; kappa tau kappa 1,2,3,4; h.c.a. 3; dean's list 3.

patricia ann graham: a.b. physical education; majors club 2,3,4; w.a.a.. 1,2,3,4, fall manager 3; kappa tau kappa 3,4.

floyd william griffin: a.b. physical education; football 1,2,3,4; basketball 3,4; track 1,2,3,4; majors club 2,3,4.

james allen hass: a.b. mathematics; s.c.a. 1,2,3,4, co-chairman 2, business manager 3, assistant 4; adelphians 1; intramurals 1,2,3,4.

janet louise hagerman: a.b. elementary education; band 1,2,3,4; adelphians 1,2; s.c.a. 1,2,3,4, co-secretary 2, co-chairman 3, co-president 4; kappa tau kappa 3,4; **sayakini** 3,4; dean's list 3, who's who in american colleges and universities.

john david halliwell: a.b. business administration; accounting club 3; advertising club 3,4; golf team 1,2; intramurals 1,2,4.

michele ann horbeson: a.b. english; koppa tau koppa 1,4; sigma pi alpha 2,3,4.

tony dale glascoe
john thomas glover
adrienne louise gosztonyi

patricia ann graham
floyd william griffin
james allen hass

janet louise hagerman
john david halliwell
michele ann horbeson

james ray hardisan, jr.: a.b. business administratian; football 1,2, 3,4; baseball 1,2,3,4; accaunting club 3; advertising club 4.

thamas william harper: a.b. business administratian; s.c.a. 3; advertising club 4.

mary lauise harringtan: a.b. mathematics; s.c.a. 1,2,3,4; w.a.a. 1,2,3,4; dean's list 3; juniar class marshall; intramurals 2,3,4.

barbara ann harrisan: a.b. business administratian; hame economics 1,2,3; blue masque 2,3,4; s.c.a. 1,4; w.a.a. 1,2,3,4; **sayakini** 4; wamen's intramurals 1; accaunting club 3; advertising club 2,3, secretary 4.

robert franklin hartsell: a.b. drama and speech; blue masque 1,2,4; executive baard 3; intramurals 1,2; **sayakini** 1,2; debate team 4; master af ceremanies far may day 1969 3.

gary carrall hauze: a.b. religian and philasaphy; chapel chair 1; cancert chair 1,2,3; ensemble 1; adelphians 1,2; vice-president 3; ca-chairman 4; s.c.a. 1,2,3,4; juniar marshal 3.

linda young hauze: a.b. english; chapel chair 1; cancert chair 1,2,3; s.c.a. 1,2,3; adelphians 2,3,4; phi epsilan 4; junior marshal; inauguratian marshal 3.

edward burr higgins: a.b. accaunting; advertising club 1; accaunting club 2,3,4; dean's list 3; intramurals 1,2,3,4.

talmadge leander hill: a.b. physical education.

james ray hardison
thamas william harper
mary lauise harringtan

barbara ann harrisan
robert franklin hartsell
gary carrall hauze

linda young hauze
edward burr higgins
talmadge leander hill

michael travis hillard: a.b. business administratian; virginia tech 1; advertising club 2,3,4; intramurals 2,3,4; accounting club 2; football 2,3; fine films club 4; administrative assistant placement office 4.

wayne dennis holland: a.b. sociology; s.c.a. 3; intramurals 3,4; sigma psi 3,4; kappa tau kappa 3.

susan jean hallifield: a.b. psychology; blue masque 1,2; s.c.a. 1; w.a.a. 2,3,4; intramurals 1;2,3,4; zartman house council receptionist 4.

nancy louise honeycutt: a.b. elementary education; mitchell college 1,2; sigma phi alpha 2; s.c.a. 1,2,3; french club 2; honor council 2; kappa tau kappa 3,4.

katharine douglas hood: a.b. elementary education; kappa tau kappa 1,2,3,4; s.c.a. 1,2,4; sigma psi 3,4; w.a.a. 1,2,3,4.

ernest laverne houck: a.b. religion and philosophy; adelphians 1,3,4; s.c.a. 1,3,4; track 1.

susan beryl houck: a.b. elementary education; millersville state college 1,2; s.c.a. 3,4; kappa tau kappa 4; adelphians 3,4.

sallye anne howard: a.b. religion and philosophy; s.c.a. 1,2,4; kappa tau kappa 1; choir 1,2,3,4; woodson house council 3,4; phi epsilon 3,4; ensemble 1; who's wha in american colleges and universities 4.

martha sue hudgins: a.b. history; s.c.a. 1,2,3,4; international relations 2,3,4; sigma pi alpha 1,2,3; sigma psi 1,2; kappa tau kappa 4.

michael travis hillard
wade dennis holland
susan jean hallifield

nancy louise honeycutt
katharine douglass hood
ernest laverne houck

susan beryl houck
sallye anne howard
martha sue hudgins

nancy katherine hudsan: a.b. biology; mitchell callege 1,2; s.c.a. 1,2,3; french club 1,2; sigma pi alpha 2; seymour science club 3,4.

henry fitzgerald hunter: a.b. psychology; wingate college 1,2; phi theta kappa 1,2; sigma psi 3; dean's list 3.

michael gwyn hutchens: a.b. business administration; intramurals 1,2,3,4; advertising club 2,3,4.

narma belle hyman: a.b. histary; kappa tau kappa 2,3; intramurals 3; s.c.a. 1; arientatian 2.

judy caralyn icenhaur: a.b. business administration; **sayakini** 3,4; intramurals 1,2,3,4; advertising club 2,3,4; accounting club 2.

danald clyde iseley: a.b. business administration.

danita kay jally: a.b. history; sigma pi alpha 2; s.c.a. 2,3; pioneer 2; blue masque 2; phi epsilon 4, secretary-treasurer; election cammittee 3, ca-chairman 4; juniar marshall; inauguration marshall 3; academic develapment cammittee 4; freshman arientation 3,4; wha's who in american colleges and universities 4.

james philip jahnsan: a.b. business administratian; choir 1,2,3; intramurals 1,2,3,4; advertising club 3,4; accounting club 3.

rager wesley jahnsan: a.b. physical education; football 1,2,3,4; track 2,3,4; majars club 2,3,4; intramurals 1,2,3,4; kappa tau kappa 4.

kathy hudsan
henry fitzgerald hunter
michael gwyn hutchens

narma belle hyman
judy caralyn icenhaur
danald clyde iseley

donita kay jally
james philip jahnsan
rager wesley jahnsan

susan kay johnson: a.b. elementary education; s.c.a. 1,2,3,4; kappa tau kappa 1,2, vice-president 3, president 4; phi epsilon 4.

james michael julian: a.b. business administration; advertising club 3,4; accounting club 2; fine films club 3.

larry elliott keenberg: a.b. chemistry; band 1,2,3; track 1,2; biology lab assistant 1,2,3,4; chemistry lab assistant 4; seymour science club 1,2,3,4; astronomy 1.

gordon oshby kirkland: a.b. business administration; unc-chapel hill 1,2; advertising club 3,4; accounting club 3,4; basketball manager 3,4; intramurals 1,2,3,4.

barbara jane koffel: a.b. history; varsity hockey 1,2,3; intramurals 1,2,3,4; w.a.a. 1,2,3,4; dean's list 1.

lynn konchnik: a.b. elementary education; woodson house council 1; freshman initiation committee 2; kappa tau kappa 1,4; s.c.a. 2, secretary 3, co-vice-president 4; dean's list 3; **sayakini** 4.

rebecco lyndon lackey: a.b. psychology; sigma psi 1,4; s.c.a. 2,3,4; kappa tau kappa 2; baptist student union 1,2,3,4.

richard frederic landis: a.b. accounting; s.c.a. 1; accounting club 2,3, vice-president 4; dean's list 3; intramurals 1,2,3,4; s-r dorm council 2.

joel miles landreth: a.b. accounting; accounting club 1,2, vice-president 3, president 4; intramurals 1,2,3,4.

susan koy johnson
jomes michael julion
larry elliott keenberg

gordon ashby kirklond
barbara jane koffel
lynn konchnik

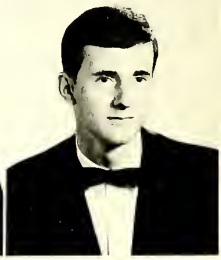

rebecca lyndon lackey
richard frederic londis
joel miles landreth

dean justice leech; a.b. sacialagy; sigma pi alpha 3,4; dormitary counselar 3,4; men's residence council 3,4; intramurals 1,2,3,4; sigma psi. 4.

jane ann lees: a.b. sacialogy.

wondo lee lemmon: a.b. physical educatian; varsity hackey 1; w.a.a. 1,2,3,4; s.c.a. 1,2,3,4; intramurals 1,2,3,4; majars club 2,3,4; kappa tau kappa 1,2.

marjory ellen levon: a.b. speech and drama; blue masque 1,2,3,4; chopel choir 1; concert choir 1; sigma pi alpho 1,2.

mary ellen lilly: a.b. business administratian; accaunting club 3; advertising club 3,4; waadsan hall hause cauncil 3.

susan glover lippord: mitchell callege 1,2; kappo tau kappa 3,4.

lindo gail loihle: a.b. physical educatian.

caral elaine long: a.b. business administratian.

dean raymond manges: a.b. physical education; faatball 1,2,3,4; majars club 2,3,4; intramurals 1,2,3,4.

dean justice leech
jane ann lees
wanda lee lemmon

marjory ellen levon
mary ellen lilly
susan glover lippard

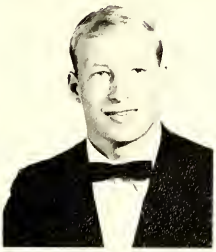

linda gail loihle
caral elaine long
dean raymand manges

karla ann marshall: a.b. speech and drama; blue masque freshman representative 1, publicity chairman 2; intramurals 1,2,3,4; zartman hall social chairman 4.

jack michael marshburn: a.b. business administration; advertising club 1,4; accounting club 3,4; intramurals 1,2,3,4.

alan joseph martens: a.b. business administration.

john harrier maydak: a.b. biology; intramurals 1,2,3,4; darm counselar 4; astranamy club 1,2, vice president 3,4; seymour science club; concert chair 1,2,3,4; s.c.a. 1,2,3.

edith elizabeth mcconless: a.b. sacialagy; lenair rhyne 1,2; juniar marshall 3; dean's list 3; sacialagy department assistant 4.

dennis eader mcgaha: a.b. business administration; vice president s.g.a. 4; chairman af legislative baard 4; s.u.s.g.a. caardinatar 4; r.c. susga executive council 4; advertising club 3,4; accounting club 3; s.c.a. 4; internatianal relations club 2.

martin hammons mchenry: a.b. spanish; schreiner institute 1,2; university af valencia 3.

michael owen mercer: a.b. business administratian; intramurals 1,2; advertising club 2,3,4; treasurer 3; senior class representative 4; s.c.a. 1; fine films club 1; dean's list 3; administrative assistant 4.

richard alan meyer a.b. business administratian; s.c.a. 1; fine films club 2; accaunting club 3,4; advertising club 4; administrative assistant 4; dean's list 3.

karla ann marshall
jack michael marshburn
alan joseph martens

john harrier maydak
edith elizabeth mcconless
dennis eader mcgaha

martin hammons mchenry
michael owen mercer
richard alan meyer

chester adoms michoel: a.b. business administratian; accaunting club 3,4; dean's list 3; advertising club 4; administrative assistant 4.

korin sania manakian: a.b. elementary educatian; cheerleading 1,2,3; secretary freshman class; entertainment committee 3,4; co-chairman 4; intramurals 1,2,3; w.a.a. 1,2,3,4; kappa tau kappa 3,4; may day caurt 3; hamecaming caurt 3, electians cammittee 1,2.

richard patterson maaney: a.b. business administratian; wingate juniar college 1,2; advertising club 3,4.

sally ann morgon: a.b. sacialagy; dean's list 3; kiwanis schalarship 2.

soroh ellen moss: a.b. drama.

linda jean mosteller: a.b. bialagy; intramurals 1,2,3,4; seymaur science club secretary 3.

elizabeth ann murray: a.b. sacialagy; sigma psi 4; s.c.a. 1,4.

kathleen nancy nelsan: a.b. sacialagy; hause cauncil receptianist; s.c.a. business manager; religiaus affairs cammittee af the senate; sigma psi vice president; advisary baard ta the president, miss catawba wamen's representative ta senate, wamen's student gavernment assaciatian president; wha's wha in american calleges and universities 4.

chester odams michael
karin sonia manokion
richard patterson mooney

sally ann morgan
soroh ellen moss
lindo jean mosteller

elizabeth ann murroy
daniel poul muthard
kathleen noncy nelson

susonne nelson: a.b. elementary education.

noncy jo newsom: a.b. elementary educatian; intramurals 1,2, 3,4; kappa tau kappa 3,4; s.c.a. 1; tennis team 1.

dorrel kermit oakes: a.b. history; intramurals 1,2,3,4; baseball 1,2,3,4; majars club 2.

jaseph ray oliver: a.b. gealagy; dean's list 1,3; junior marshall 3; intramurals 1,2,3,4; chapel chair 1; cancert chair 1,2,3,4; museum cammittee 4; ensemble 1; track 1,2.

joseph edward argantini: a.b. biolagy; intramurals 1,2,3,4; seymour science club 1,2,3,4; sigma pi alpha 1,2.

doniel edward owen: a.b. business administratian; occaunting club 3; advertising club 4.

james hendersan padgett: a.b. music; unc-g 1,2,3; american guild af arganists student chapter 2,3; vice president 3; cancert chair 4; ars de musica 4; assistant callege arganist 4.

stuart gene parks: a.b. mathematics; sigma pi alpha 2,3,4; dean's list 1,2,3; juniar class marshall; intramurals 3,4; academic develapment cammittee 4; men's residence council 1,2,3,4.

robert bruce perrell: a.b. chemistry; seymaur science club 3,4.

susonne nelson
nancy jo newsom
dorrel kermit ookes

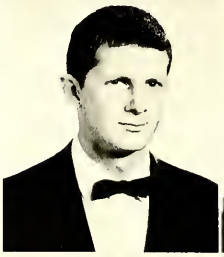

joseph roy oliver
joseph edward argontini
daniel edward owen

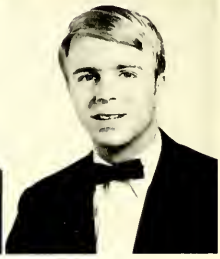

james henderson podgett
stuart gene parks
robert bruce perrell

linda helen phoris: a.b. history; kappa tau kappa 1,4; s.c.a. 1; chair 2; north hall house council secretary 2; sigma pi alpha 2.

john dwaine phifer: a.b. bialogy; seymour science club 3, treasurer 4; kappa tau kappa 3,4; s.c.a. 3,4.

jerry wayne pickett: a.b. bialogy; sigma pi alpha 1,2; sigma psi 4; fine films club 2; athletic representative 3; intramurals 1,2,3,4.

gregory vance poff: a.b.chemistry; concert chair 1, vice president 2,3, president 4; intramurals 1,2,3,4; astronomy club 3; seymour science club 4; ensemble 2.

clifton washington pope: a.b. geology; football 1,2,3; track 1; astronomy club 2,3,4; seymour science club 2,3, president 4; men's representative to s.g.a. 4; jack kelly scholarship award 3; collegiate rotarian for october 4; dean's list 3; intramurals 1,2,3,4; co-chairman museum committee 3; cultural affairs committee 3; who's who in american colleges and universities 4.

gorrell warren proctor: a.b. english; kappa tau kappa 2,3,4; sigma pi alpha 1,2,3,4; s.c.a. 1.

kenneth edwin putnam: a.b. business administration; intramurals 1,2,3,4; accounting club 3; advertising club 3,4; dorm selection committee chairman 3; dorm president 4; men's residence council 4.

gregory donald reinhardt: a.b. psychology s.c.a. 1,2; sigma psi 3,4; acolyte 3,4; intramurals 1,2,3,4.

michael everett reynolds: a.b. physical education; football 1,2,3, captain 4; baseball 1,2,3,4; majors club 2,3,4.

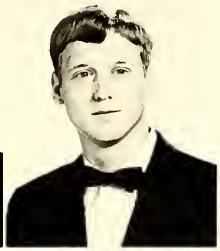

linda helen phoris
john dwaine phifer
jerry wayne pickett

gregory vance poff
clifton washington pope
gorrell warren proctor

kenneth edwin putnom
gregory donald reinhardt
michael everett reynolds

linda ann rawe: a.b. sociology, s.c.a. 3,4; homecoming decoration committee 1,2,3,4; sigma psi 3.

margaret ellen russell: a.b. elementary education; kappa tau kappa 2,3,4; newsletter co-editar 3; editor 4; w.a.a. 1,2,3,4; sigma pi alpha 1; phi epsilon 3,4; vice president 4; woodson hall secretary 2, first vice president 3; who's who in american colleges and universities 4.

martha stirewalt safrit: a.b. business administration; accounting club 2,3,4; secretary 4.

larry wayne sasser: a.b. business administration; advertisng club 3,4.

nancy virginia schmidt: a.b. elementary education; s.c.a. 1,2, business manager 3,4; blue masque 1,2; kappa tau kappa 2,3,4; north hall house council receptionist 3.

aleta anne schmidt: a.b. christian education; varsity volley ball 3,4; intramurals 1,2,3,4; kappa tau kappa 1, newsletter co-editor 3, first vice-president 4; s.c.a. 1,2,4; **sayakini** staff 3,4.

kevin george schneider: a.b. business administration; accounting club 3; advertising club 4; intramurals 1,2,3,4.

carroll james schraeder: a.b. sociology; entertainment committee 2,3,4; publicity committee 2,3; **pioneer** 2,3, feature editor 4; senator 4; sigma psi 2,3, president 4; who's who in american colleges and universities 4; dean's list 3; delegate to model u.n. 3,4; international relations club 2,3; s.g.a. committee on structural evaluation chairman 4.

william james schultz: a.b. psychology; intramurals 3,4; sigma psi 4.

linda ann rawe
margaret ellen russell
martha stirewalt safrit

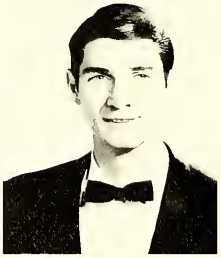

larry wayne sasser
nancy virginia schmidt
aleta anne schmidt

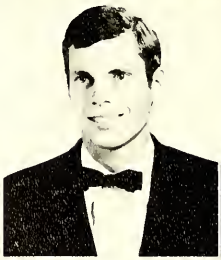

kevin george schneider
carroll james schraeder
william james schultz

william carl schulze: a.b. business administratian; intramurals 1,2, 3,4; accounting club 1; advertising club 1,2,3,4; s.c.a. 1,3; **pianeer** staff 2; glee club 4; placement affice staff 4; dean's list 2; fine film club 3; campus life cammittee 4.

robert wylie seoton: a.b. bialagy; track 1; intramurals 1,2,3,4; science club 3,4.

john roux setzer: a.b. business administratian.

roger croig shofer: a.b. french; blue masque 2, histarian 3,4; band 1,2,3; assistant technical directar at theatre.

linda sue shaver: a.b. elementary educatian; s.c.a. 1,2,3, cabinet 4; kappa tau kappa 1,2,3,4.

jayne ballard shive: a.b. elementary educatian; wingate callege 1; kappa tau kappa 3,4.

mary ruth shuler: a.b. religian.

james michael siket: a.b. accounting; advertising club 1,2; accounting club 3,4; intramurals 3,4.

coy wesley snyder: a.b. history; darm counselar 3; student gavernment treasurer 2, men's representative 3; intramurals 1,2,3,4; s.c.a. 2.

william carl schulze
robert wylie seoton
john roux setzer

roger croig shofer
linda sue shaver
jayne ballard shive

mary r. shuler
james michael siket
coy wesley snyler

leland smith snyder: a.b. business administration; intramurals 1,2, 3,4; football 1; fine films club 1, advertising club 3, treasurer 4; accounting club 3; orientation committee 4; student activities committee 4; athletic representative 3.

susan louise soderman: a.b. business administration; s.c.a. 1,2,3,4; kappa tau kappa 1; w.a.a. 1,2,3,4; intramurals 1,2; pioneer staff 1, news editar 2, business manager 3,4; fine film club 1, secretary 2,3; accaunting club 3; advertising club 3,4; drama department business manager 2,3; homecoming and may day decorations 1,2,3,4.

jeffrey massey sparks: a.b. business administratian; accaunting club 3; advertising club 4; intramurals 1,2.

randy darrel steele: a.b. psycholagy; sigma psi 1,2,3,4; faotball 1,2; electian committee 3; intramurals 1,2,3,4; band 1,2, **pioneer** staff 4; advertising club 1; speech and hearing lab assistant 4.

martha wilson stegall: a.b. elementary educatian; s.c.a. 1; kappa tau kappa 2,3,4; sigma psi 2; blue masque 1; may day and homecoming dance committees 1,2,3; elections cammittee 2,3; student activities committee 2,3.

carol jane stewart: a.b. elementary education; blue masque 1; kappa tau kappa 2,3,4; legislative board 3; w.a.a. 1,2,3,4; may day court 3; homecoming court 4; senior class secretary 4; **soyokini** business manager 2,3,4; elections committee 3,4; freshman orientation cammittee 2.

jacob edward stirewalt: a.b. business administratian; wingate callege 1,2; advertising club 3,4; accaunting club 3,4.

robert ronald swonner: a.b. history; wingate college 1,2; internatianal relations club 3,4; intramurals 3,4.

nancy parnell swicegood: a.b. math; s.c.a. 1; kappa tau kappa 2,4; seymaur science club 3,4.

leland smith snyder
susan louise soderman
jeffrey massey sparks

randy darrel steele
martha wilson stegall
carol jane stewart

jacob edward stirewalt
robert ronald swanner
nancy parnell swicegood

eugene swilkey: a.b. history; internatianal relatians club 1,2,3,4; advertising club 2,3,4; intramurals 1,2,3,4; darm caunselar 2; fine films club 2; s.c.a. 3.

harald william tatum: a.b. drama; intramurals 1,2; blue masque 1,3,4, executive cammittee 2; advertising club 1,2; chairman callege cammunity centre cammittee 4.

carol dianne thomas: a.b. english; intramurals 1; kappa tau kappa 2,3; **sayakini** 3,4.

judy ann thampson: w.a.a. 1,2; intramurals 1,2,3,4; internatianal relations club 3,4; glee club 4.

paul herschel thampsan: a.b. business administratian; accaunting club 3; advertising club 3,4; intramurals 1,2,3,4.

barry lane thornburg: a.b. sacialagy; central piedmant cammunity callege 1,2; sigma psi 4.

john watsan tulloss: a.b. business administratian; blue masque 1,2; s.c.a. 1; student activities cammittee 2; chair 1,2,3,4; advertising club 3,4.

valinda carol tyndall: a.b. sacialagy; sigma phi alpha 1,2; may day cammittee 1,2,3; electians cammittee 4; sigma psi 4.

reta mae vallbracht: a.b. physical educatian; physical educatian majars club 1,2,3,4; kappa tau kappa 1; s.c.a. 1; intramurals 4.

eugene swilkey
harald william tatum
caral dianne thomas

judy ann thampsan
poul herschel thompson
barry lane thornburg

john wotson tulloss
volinda caral tyndall
reto mae vollbracht

sharan elizabeth waganer: a.b. business administratian; advertising club 4.

bruce shuey walthaur: a.b. sacialagy; sigma psi 4; s.c.a. 4; intramurals 1,2,3,4; may day activities 1.

jill leslie webb: a.b. music; band 1,2,4, treasurer 3; ars de musica 1,2,3, secretary 4; kappa tau kappa 4; varsity hackey 1,3; varsity basketball 3; varsity softball 3; astranamy club 1; s.c.a. 1,2,3,4; intramurals 1,2,3,4; dean's list 3.

jahn walter webster: a.b. business administration; accounting club 2; advertising club 3,4; intramurals 1,2,3,4; administrative assistant-placement affice.

judith irene welker: a.b. math; s.c.a. 1,2,3,4; kappa tau kappa 3,4; band 1,2,3,4; chair 1,2,3,4; charal unian 1,2,3,4; madern ensemble 1,2,3,4; hause council 1.

wayne baleman west: a.b. business administratian; accaunting club 4; fine films club 3; advertising 4.

william thamas wheeler: a.b. business administratian; s.g.a. senatar 4; advertising club 4; intramurals 4.

brenda a'neil whisnant: a.b. sacialagy.

thamas squires whitaker: a.b. histary.

sharan elizabeth waganer
bruce shuey walthaur
jill leslie webb

jahn walter webster
judith irene welker
wayne baleman west

william thamas wheeler
brenda a'neil whisnant
thamas squires whitaker

richard harlan whitney: a.b. business administration; accounting club 1,2; advertising 3,4; intramurals 1,2,3,4; men's representative 4; s.c.a. 1.

harry walter wilson: a.b. accounting club 2,3, vice president 4; intramurals 1,2,3,4.

glenn sylvester wolfgang: a.b. sociology; chair 1,3,4, treasurer 2; modern ensemble 1,2,3; s.c.a. 1,2,3, co-president 4; adelphians 1,2,3,4; sigma pi alpha 2, treasurer 3; academic development committee 4; who's who in american colleges and universities 4.

jonnie daniel wood: a.b. history; w.a.a. 1,2; kappa tau kappa 1,3,4; international relations club 3; cheerleading 2, co-captain 3, captain 4; freshman orientation co-chairman 4; elections committee 2,3; **sayakini** staff 3; homecoming court 4; fine films club 2.

robert caldwell wood: a.b. geology; intramural 1,2; seymour science club 3,4; geology lab assistant 3,4; museum committee 4.

anne mitchell yates: a.b. elementary education; a.s.t.c. 1,2.

maurice olin york: a.b. business administration; baseball 1,2; accounting club 2,3,4; advertising club 2,3,4; men's residence council 1; intramurals 1,2,3,4.

michael joseph zidonik: a.b. political science; golf 1,3,4; intramurals 1,2,3,4; international relations club 2,3.

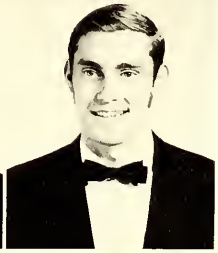

richard harlan whitney
harry walter wilson
glenn sylvester wolfgang

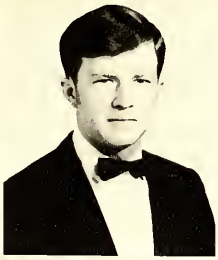

jonnie daniel wood
robert coldwell wood
anne mitchell yates

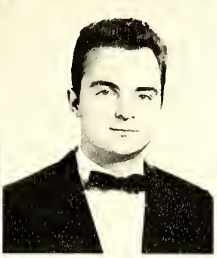

maurice olin york
michael joseph zidonik

campus life

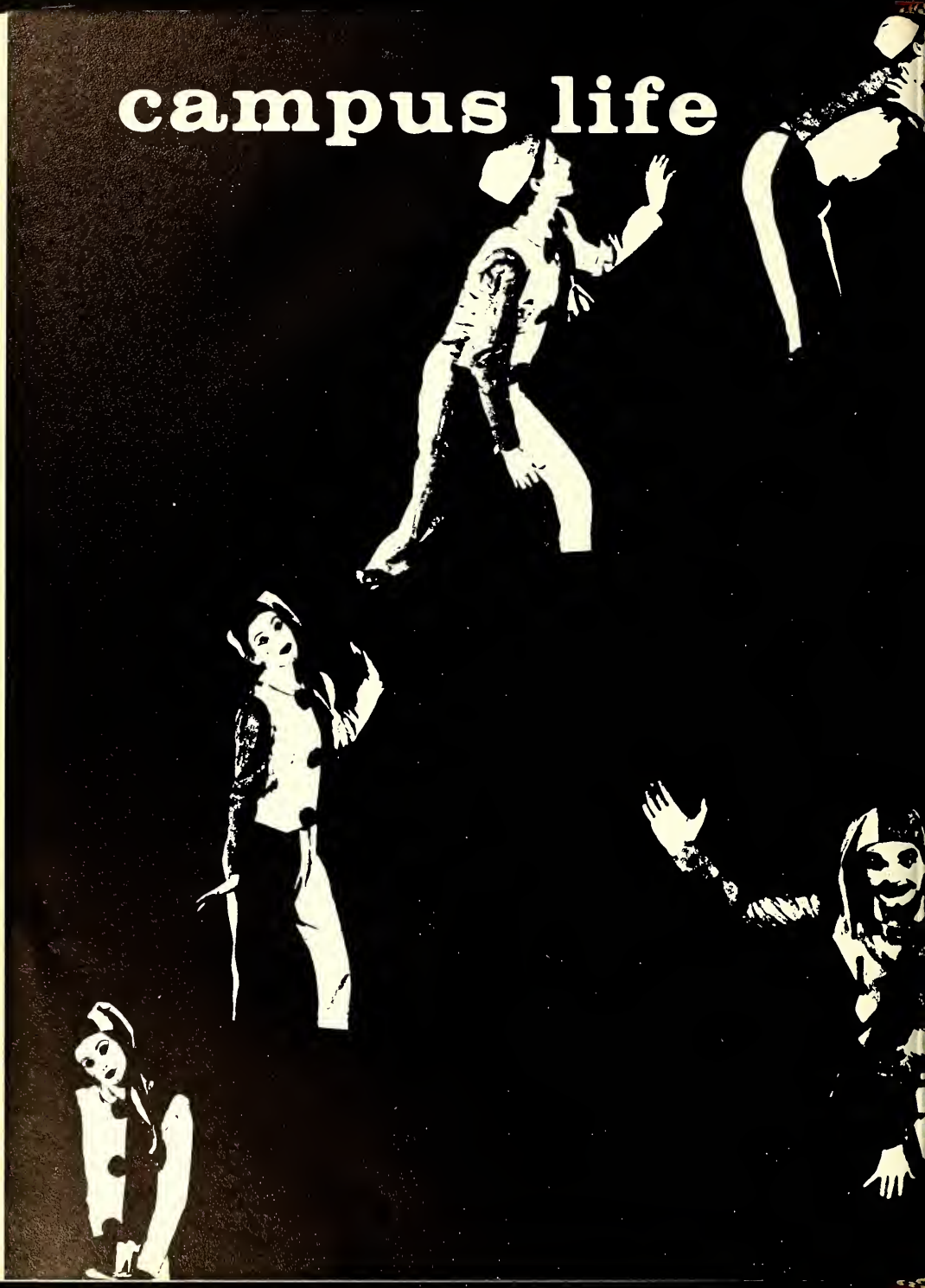

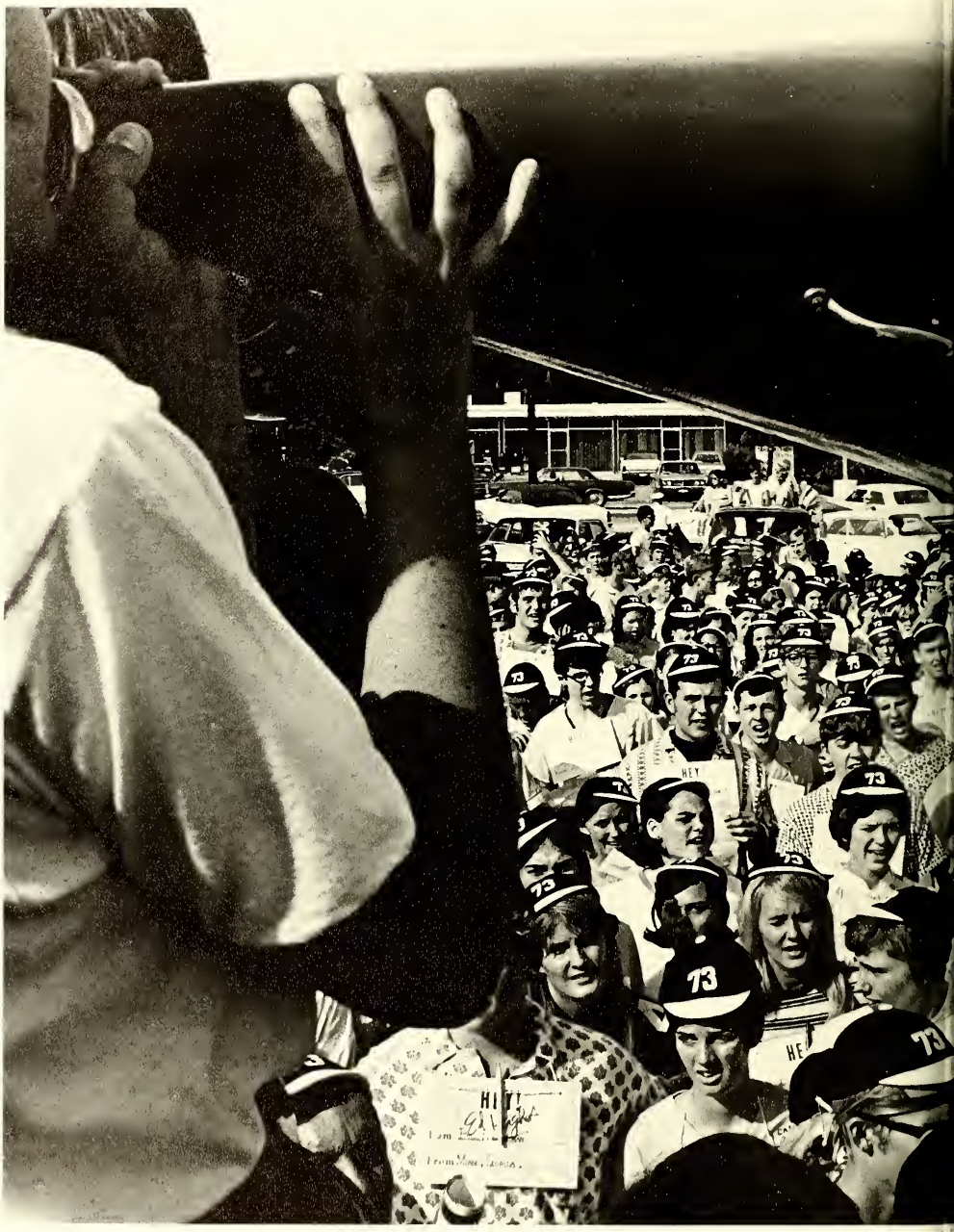
HI!!
I am
From

AM A
WLY
ROSH
73
73
HEY!

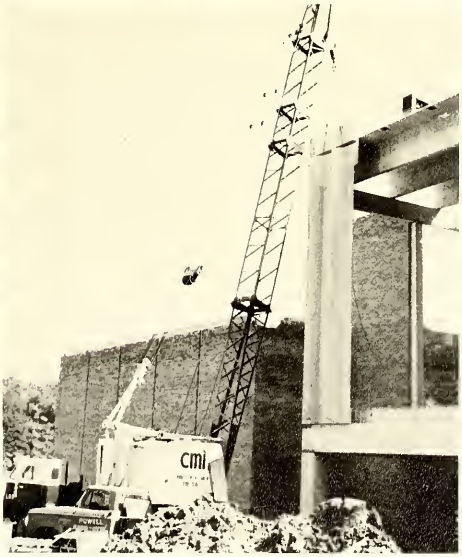
cmi

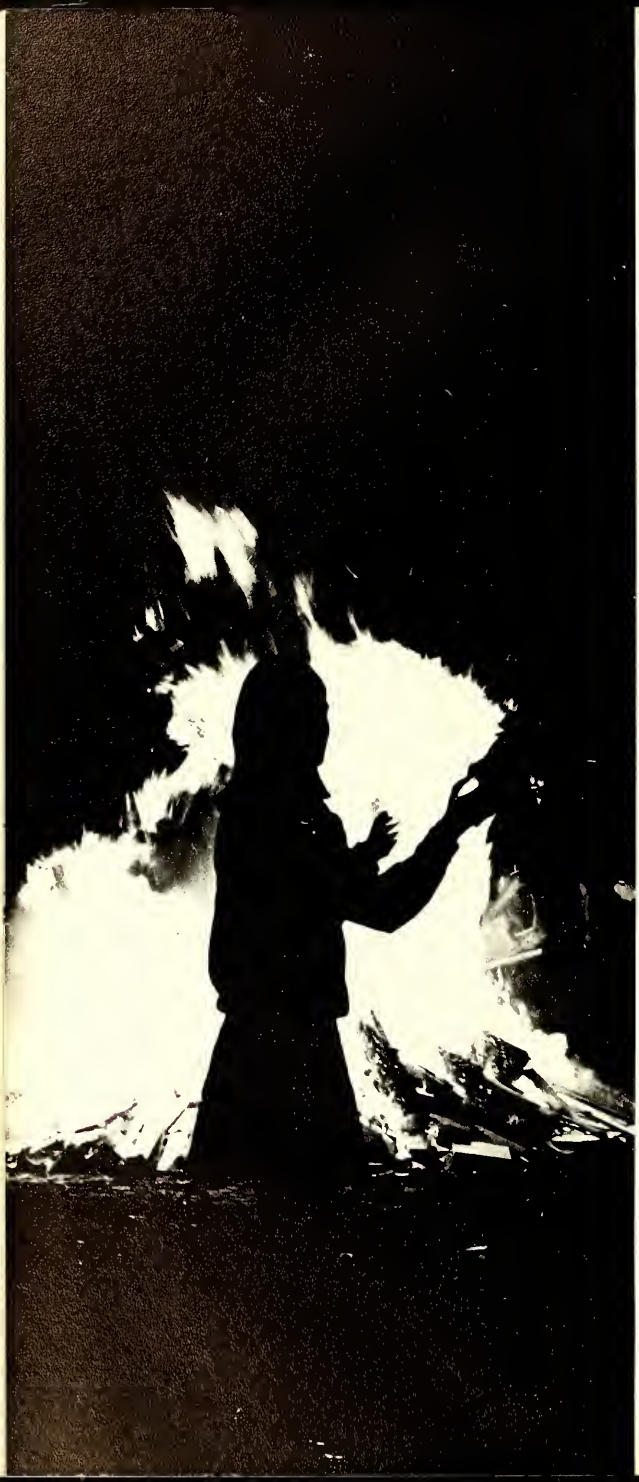

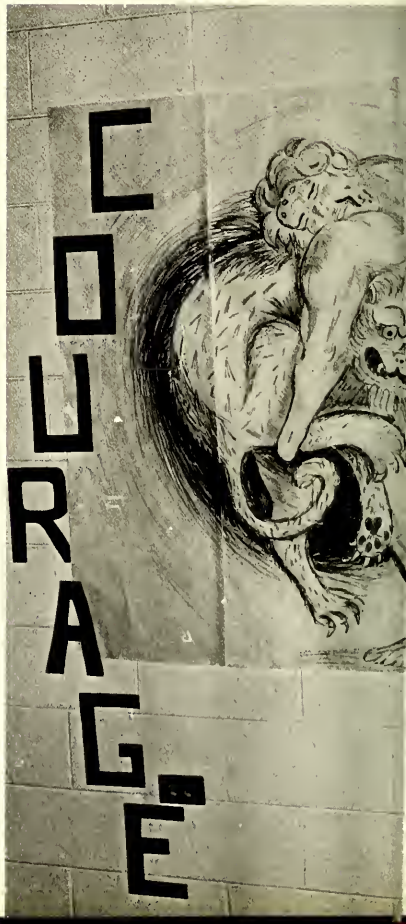
COURAGE

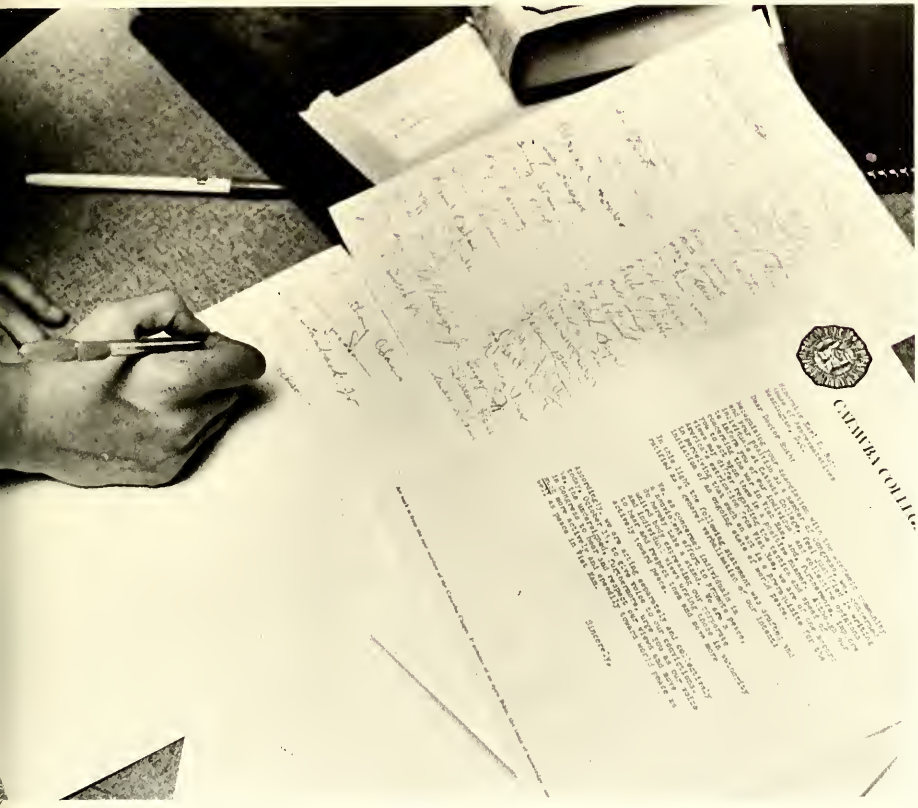

COLUMBIA COLLEGE

Dear Dorothy Gray

Sincerely,

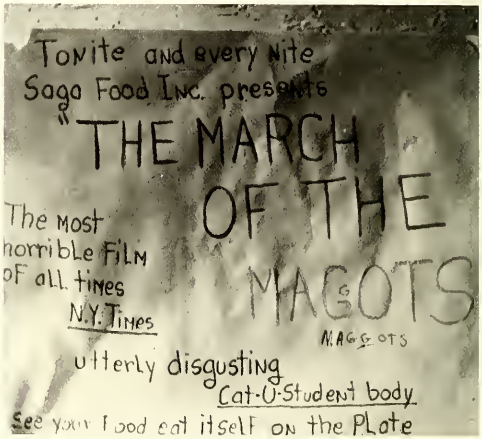
Tonite and every Nite
Saga Food Inc. presents
"THE MARCH OF THE MAGOTS
The most horrible Film of all times
N.Y. Times
MAGOTS
utterly disgusting
Cat-U-Student body
See your food eat itself on the Plate

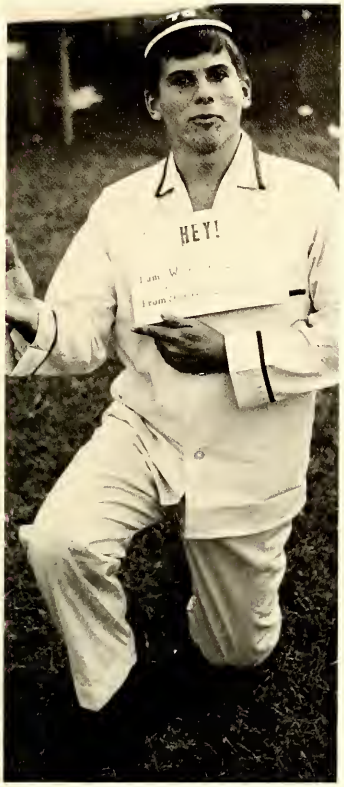
HEY!

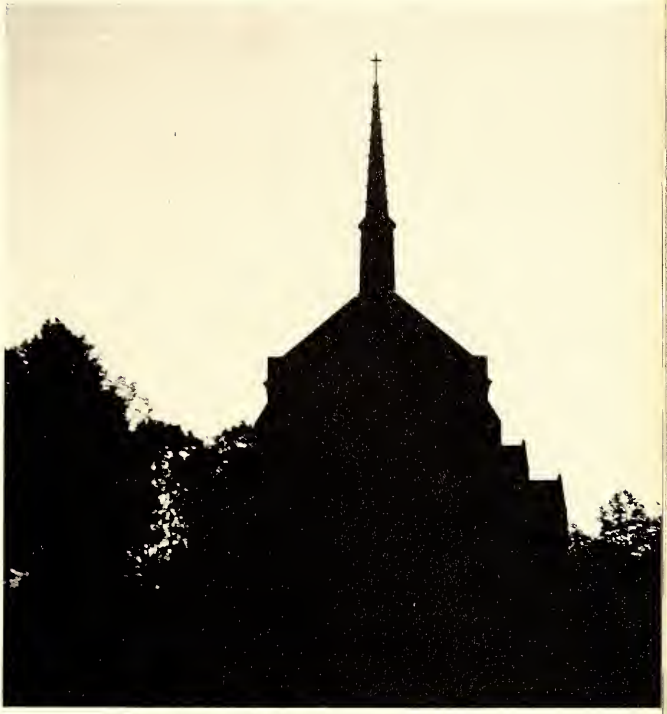

Coca-Cola
Coca-Cola
Coca-Cola
Coca-Cola

WELCOME TO SHUFORD FIELD
HOME OF THE CATAWBA...
INDIANS
GO INDIANS BEAT APPS

ONE WAY

BUS STOP

WORLD
PEACE

HADES

838
SPENCER-OAKDALE
838
Bob Harry

A774-966
VIRGINIA 1969

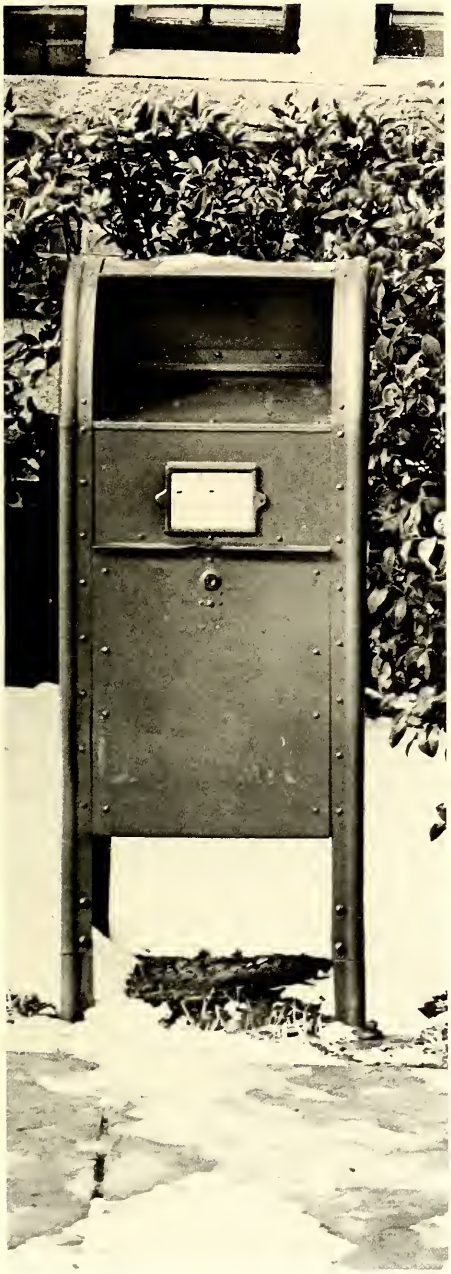

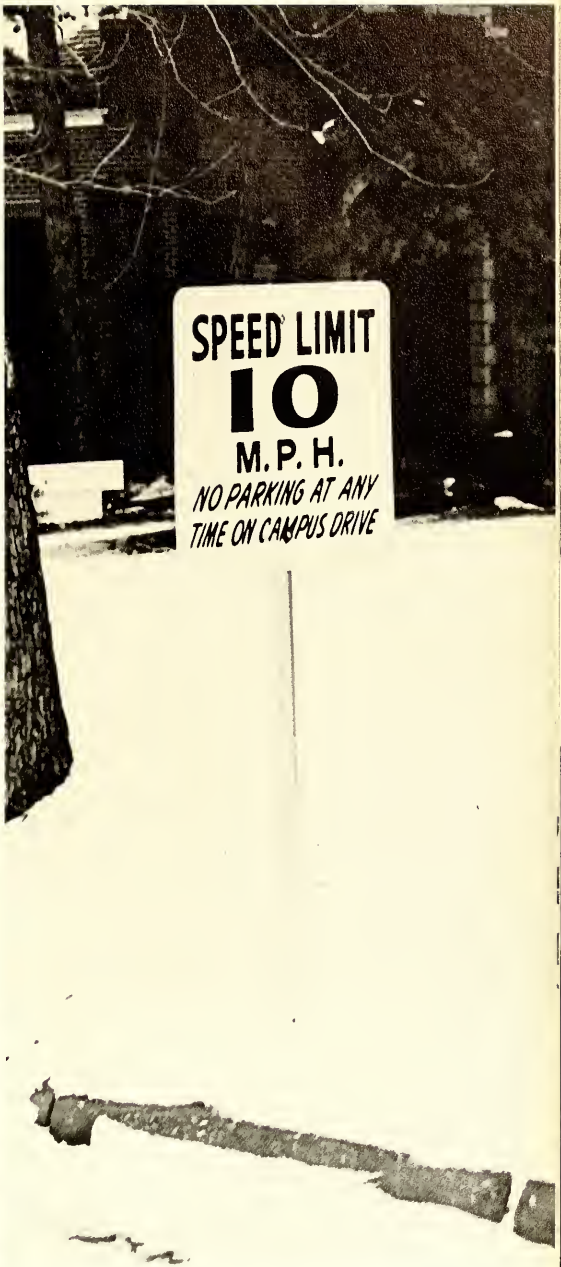
SPEED LIMIT
10
M. P. H.
NO PARKING AT ANY
TIME ON CAMPUS DRIVE

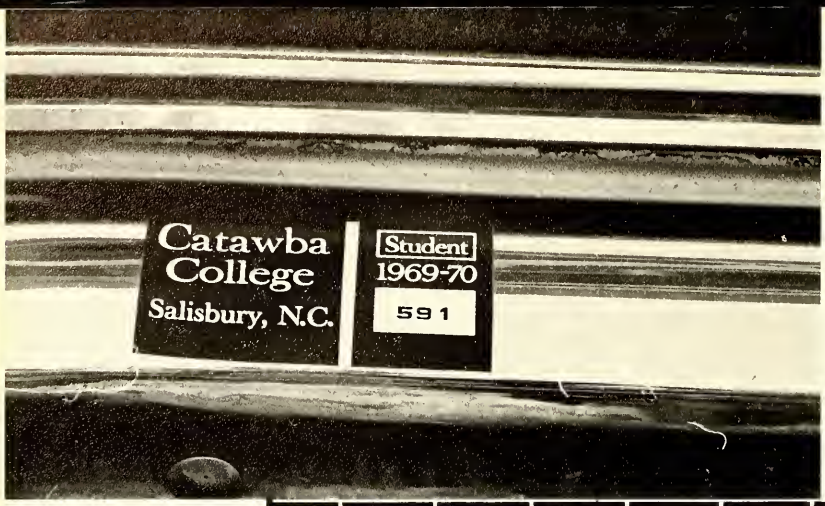
Catawba
College
Salisbury, N.C.
Student
1969-70
591

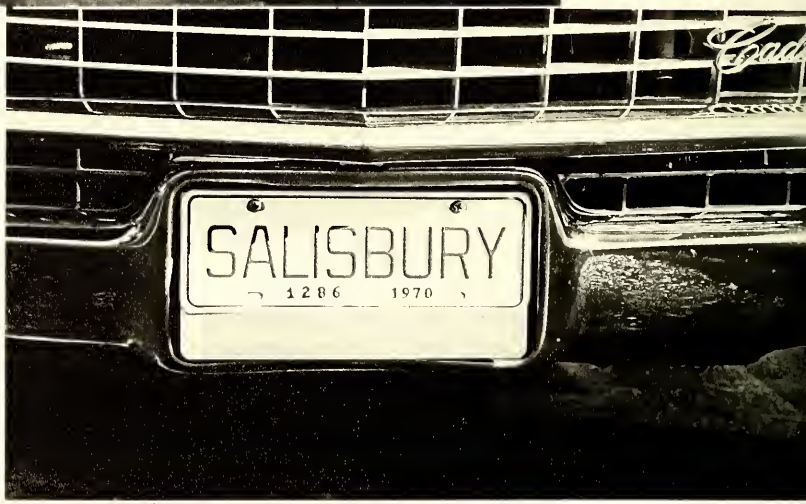
SALISBURY
1286 1970

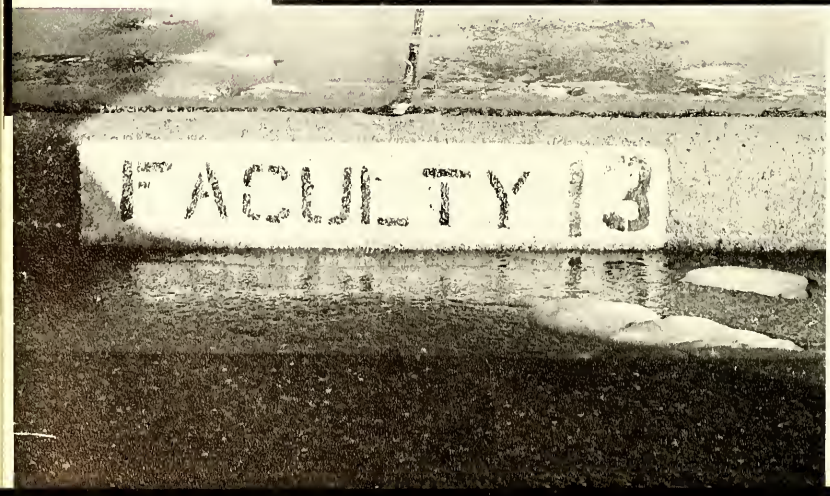
FACULTY 13

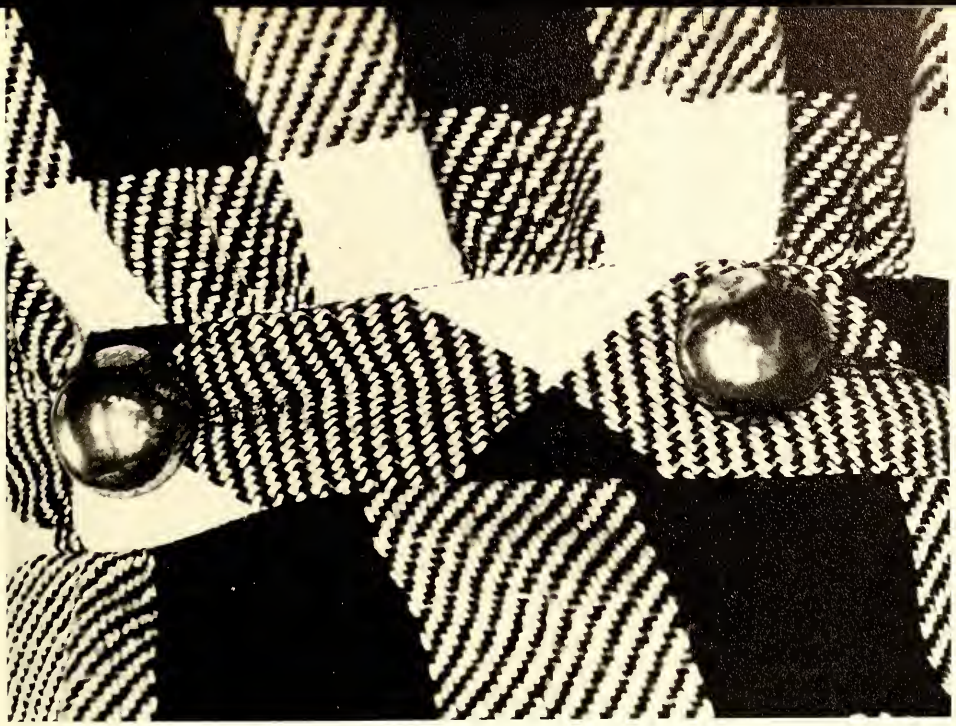

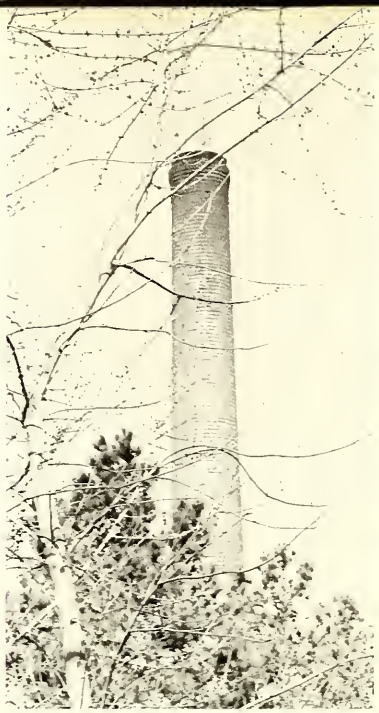

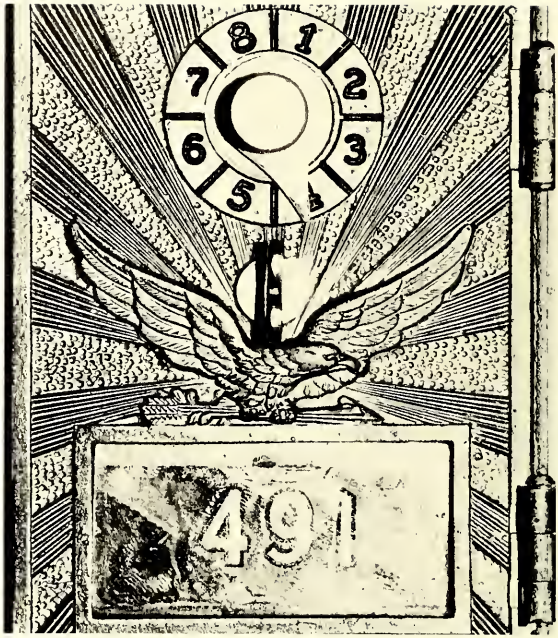
8
1
7
2
6
3
5
4
491

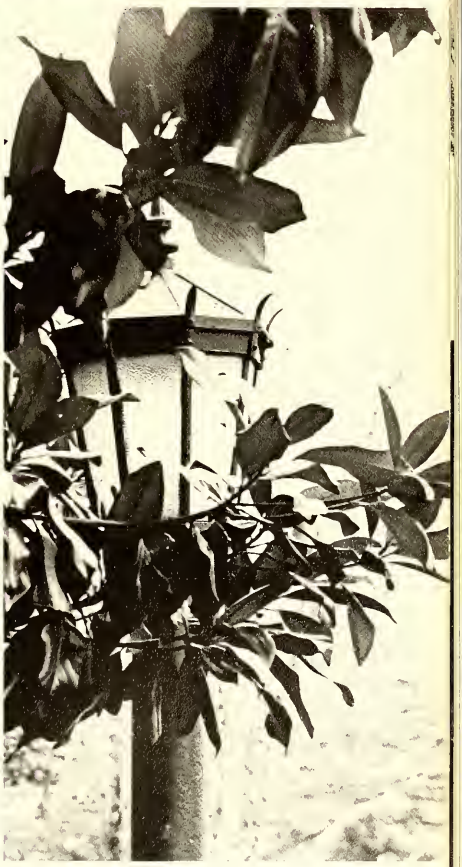

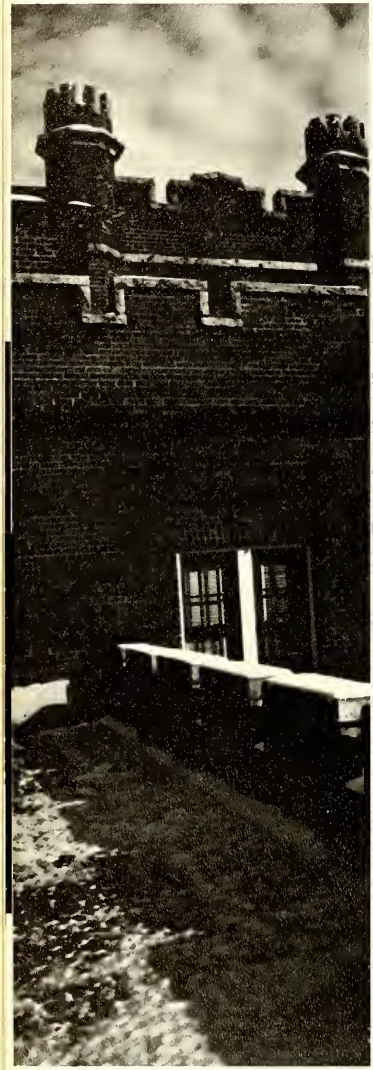

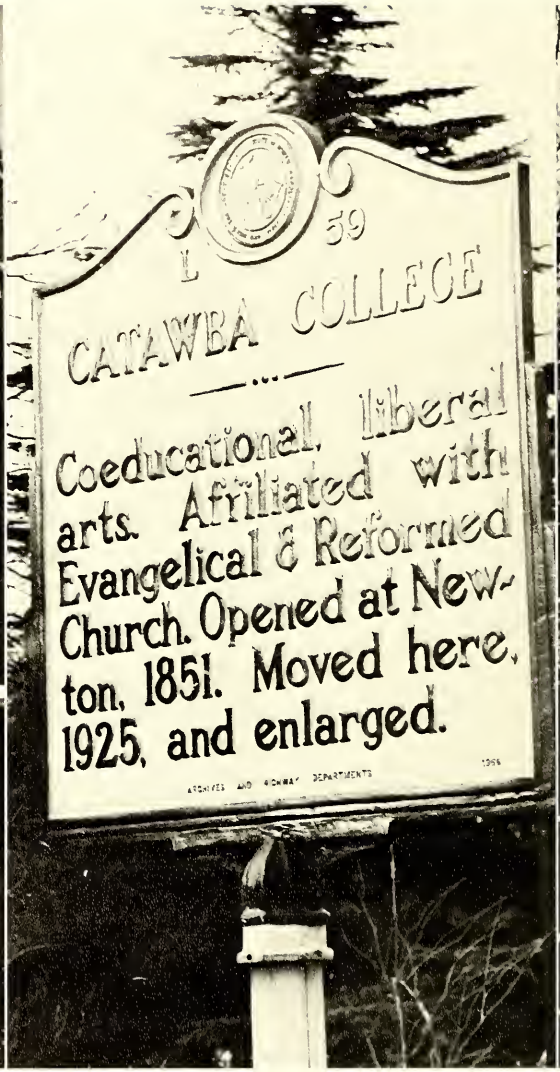
L 59
CATAWBA COLLEGE
Coeducational, liberal arts. Affiliated with Evangelical & Reformed Church. Opened at New-ton, 1851. Moved here, 1925, and enlarged.
ARCHIVES AND HIGHWAY DEPARTMENTS

CATAWBA

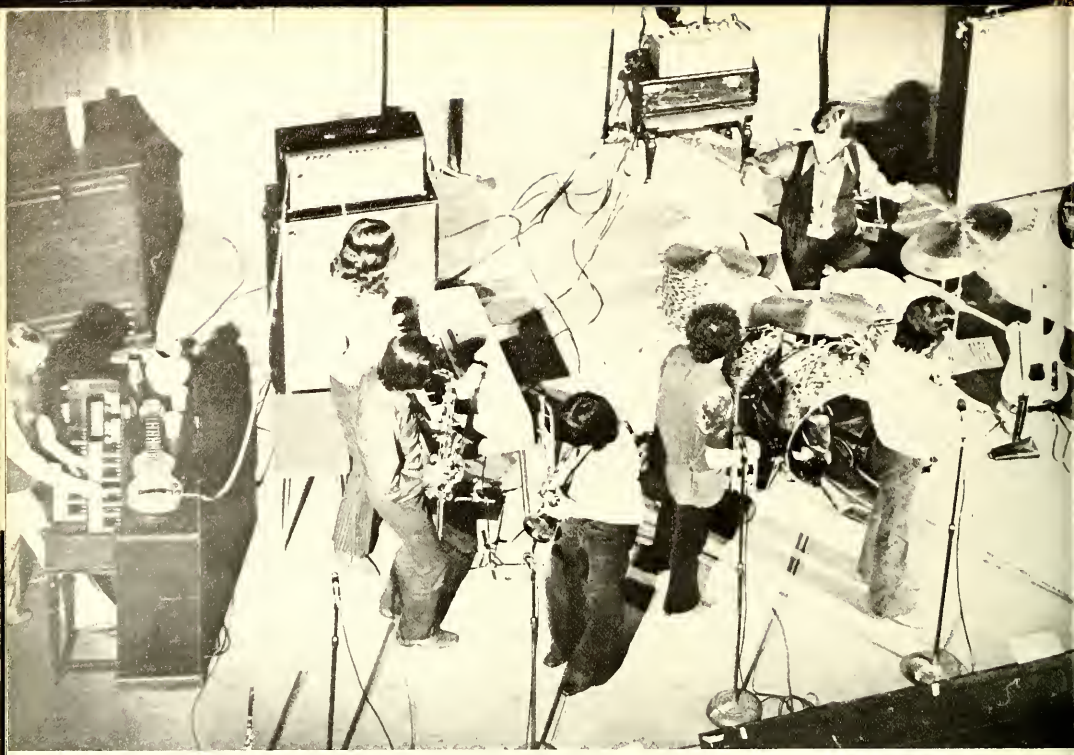

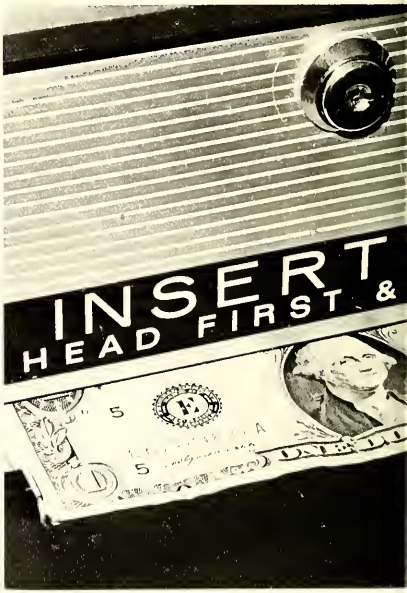
INSERT
HEAD FIRST &

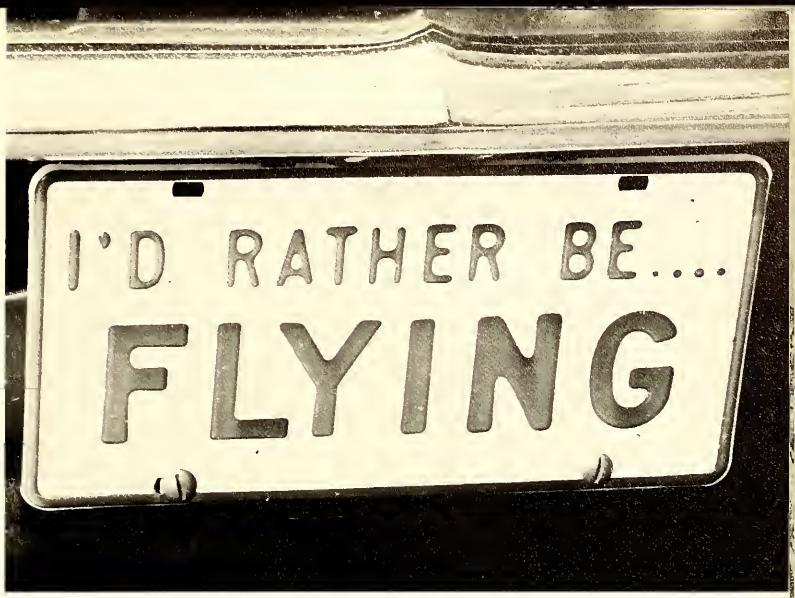
I'D RATHER BE....
FLYING

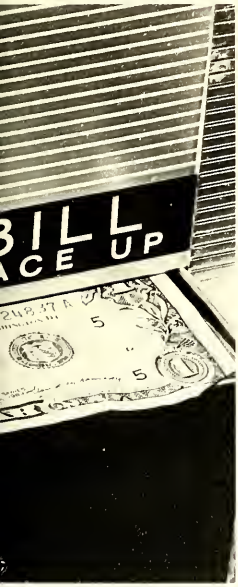
BILL
ACE UP

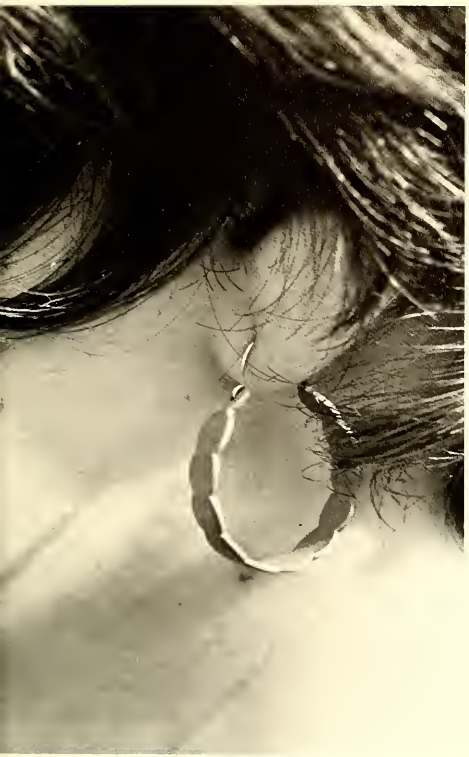

UNBELIEVABLE

class favorites

seniors — ron christman and kathy enos

juniors — doug sutton and debbie book

sophomores — stan schoonmaker and susie brooks

freshmen — rachel loney and sue evans

cheerleaders

debbie book

lou onn treos

lindy hershey

vicki brockett

diane watson

lynn spittle

peanut reddig

martha petrey — captain

l. to r. — diane watsan, lynn spittle, debbie baak, martha petrey — captain, vicki brackett, lindy hershey, peanut redding, sitting — dawn breneman

jonnie manges

debbie gilmore

majorettes

capt. — dee bleacher, l. to r., kathy currie, beckie mcqueen, carla goodman, brenda canipe, mary johnson.

dee bleacher

beckie mcqueen

brenda canipe

carla gaadman

mary jahnsan

kathy currie

president—**ron christman**

vice president—**george dunlap**

secretary—**carol stewart**

treasurer—**bob turbyfill**

senior class officers
junior class officers

president—**tam atkins**

vice president—**dan bross**

secretary—**jennifer baskins**

treasurer—**pepper peddicard**

president—**ed hughes**

vice president—**tim baer**

secretary—**barbara little**

treasurer—**sue trimble**

sophomore class officers

freshman class officers

president—**dave rotherford**

vice president—**john hardin**

secretary—**sue evans**

treasurer—**cam mclaughlin**

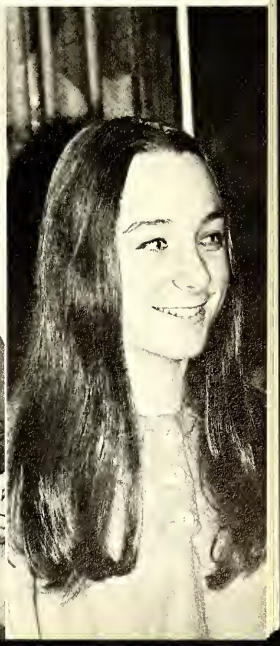

who's who

mary carol atterberry

elizobeth aungst

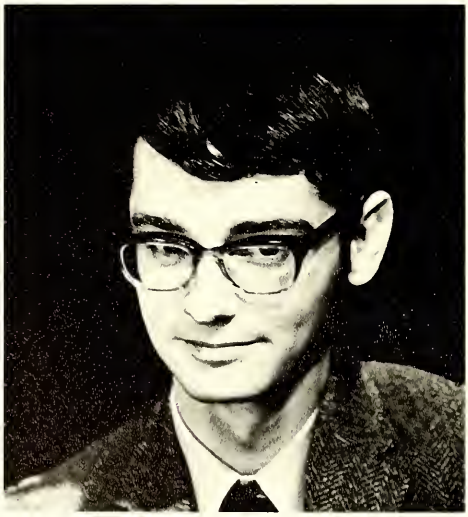

raymond bailey

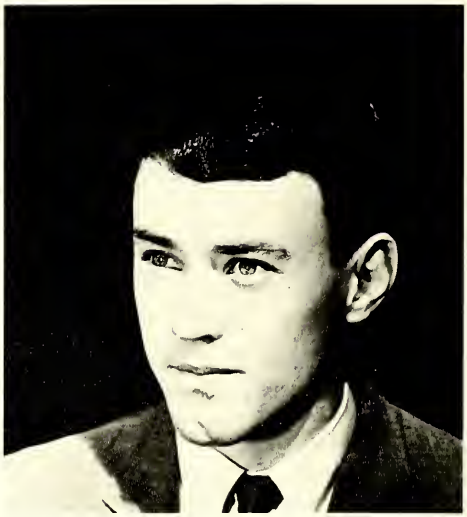

jack bolls

rudy chatlas

jane christie

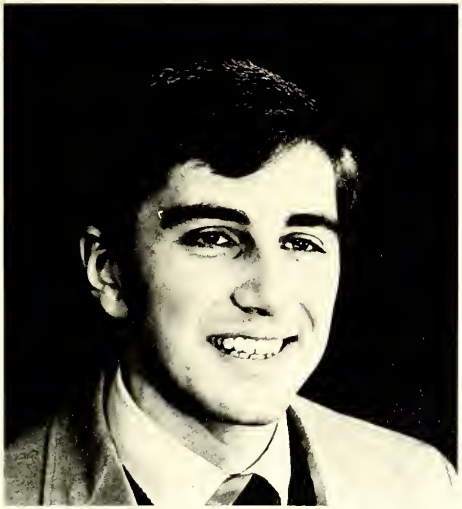

ron christman

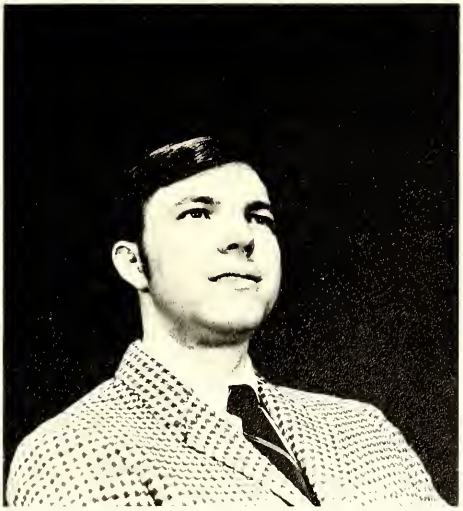

kenneth clapp

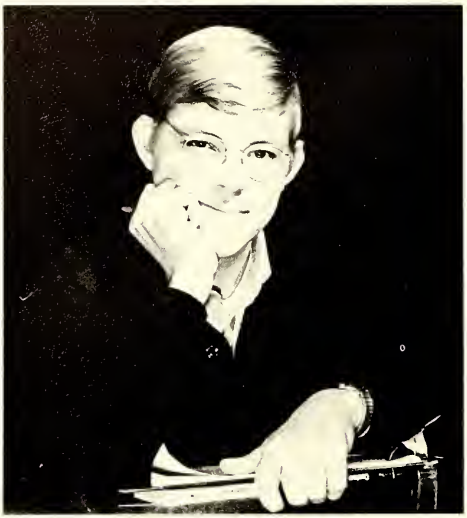

george dunlop

dean farlaw

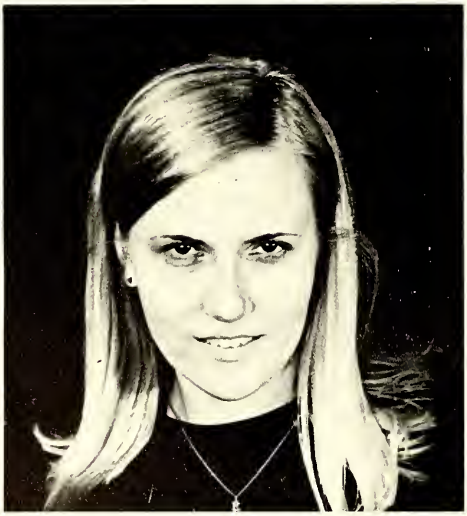

jan hagerman

sallye howard

donita jolly

karin monokion

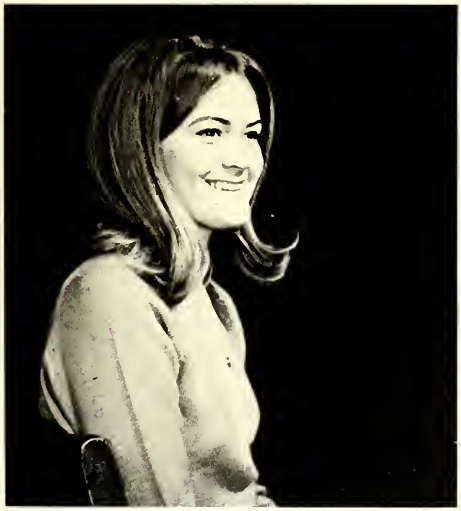

kathy nelson

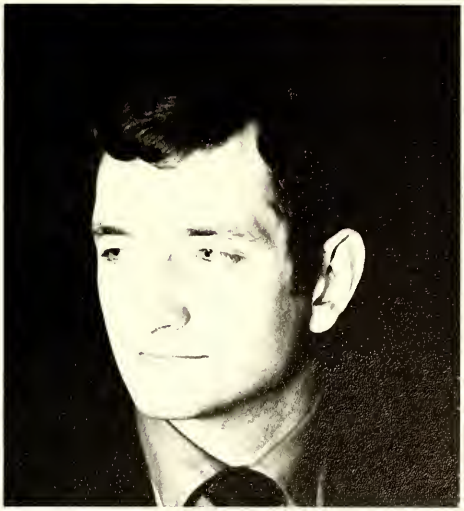

clifton pope

margaret russell

corroll schroeder

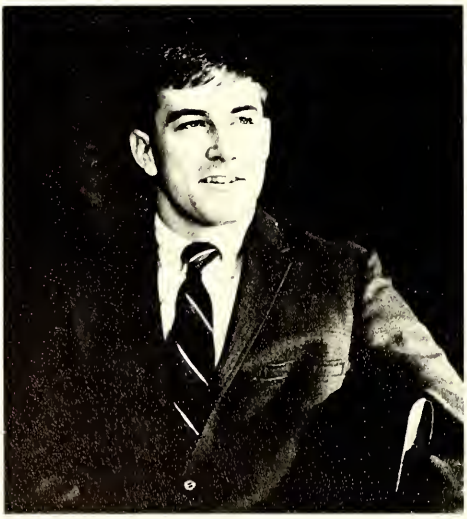

bob turbyfill

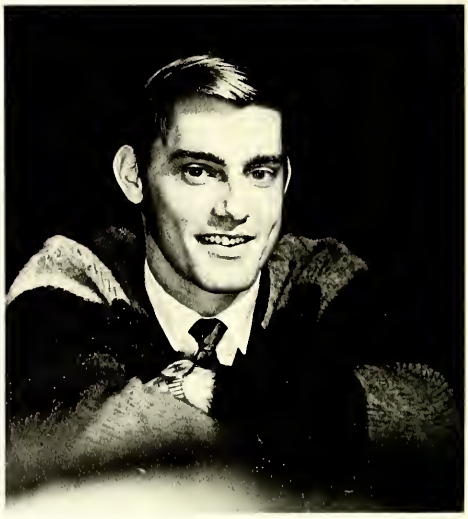

glenn wolfgang

residences

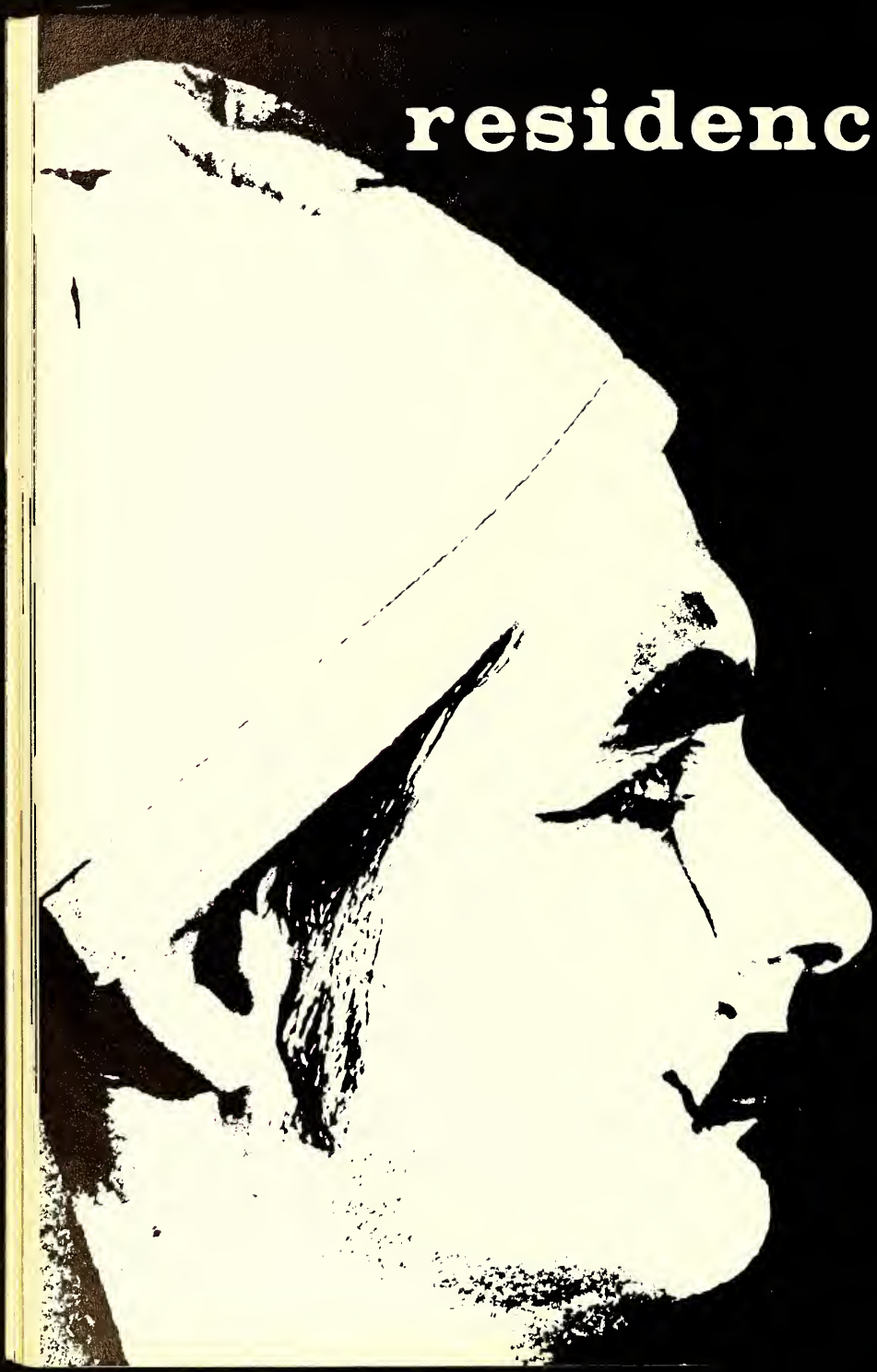

hedrick house

christine bohr 70
glenrock, pennsylvania

donita jolly 70
kannapolis, north carolina

brenda whisnant 70
margantan, north carolina

north hall

melinda alexander 73
lebanon, new jersey
beth anderman 73
frederick, maryland
jan andersan 73
greensbara, narth caralina
sherry archie 72
maaresville, north caralina

lilla armfield 73
dover, delaware
peggy aument 73
haltwaad, pennsylvania
jaan aydelette 72
laring a.f.b., maine
margaret bagnal 72
statesville, narth carolina

margaret barger 72
sanfard, narth caralina
gale barth 73
cherry hill, new jersey
karen beesan 72
saphia, narth caralina
karen betts 72
kailua, hawaii

mary bland 72
bethseda, maryland
dalares bleacher 71
lancaster, pennsylvania
jaanne bautwell 71
mclean, virginia
bannie braica 72
high point, north coralino

jessica briggs 73
manheim, pennsylvania
fay brittingham 73
laurel, delaware
kathleen brumbaugh 73
boca raton, florida
mary bullard 70
bessemer city, north carolina

linda caldwell 71
lynchburg, virginia
sharon carmon 73
mocksville, north carolina
andrea carrick 71
lexington, north carolina
betty clark 72
oxford, north carolina

pamela clintan 73
mclean, virginia
irene coake 73
gastonia, north carolina.
lynne cramer 71
pitman, new jersey
lucy critcher 72
moravian falls, north carolina

nancy culp 72
lancaster, pennsylvania
rita davis 73
boonville, north carolina
freida deese 72
albemarle, north carolina
cathy lelk 73
mcleon, virginia

allisan derse 73
scarsdale, new york
patricia damer 73
johnstown, pennsylvania
jennifer dawning 73
woodstown, new jersey
jaanne everhardt 70
lexington, north carolina

paulo fidler 73
lebanon, pennsylvania
caryn fineblum 73
silver spring, maryland
bannie finlaw 72
woodstown, new jersey
elsie fitzgerald 73
stuarts draft, virginia

rebecca forcum 71
wilmington, north carolina
allyson fuller 71
mclean, virginia
jane garber 73
harrisburg, virginia
patricia graham 70
westfield, new jersey

peggy gray 73
winston-salem, north carolina
betty harden 72
graham, north carolina
bettelynne hart 72
marlton, new jersey
rebecca hart 71
chambersburg, pennsylvania

abigail hastings 72
selbyville, delaware
maryanne hewitt 73
woodstown, new jersey
melissa hawenstein 72
liverpool, new york
lynda idzikowski 72
blackwood, new jersey

dana jackson 71
monroe, north carolina
kathryn james 73
verona, new jersey
mary james 72
southern pines, north carolina
judy jessie 72
greensboro, north carolina

mary johnson 72
hendersonville, north carolina
bonnie kaminski 73
miller place, new york
christine kirby 73
wilmington, delaware
marilyn kluttz 73
rockwell, north carolina

rannie lacey 72
annandale, virginia
claira lagakis 73
west simbsbury, cannecticut
diana leta 73
kennett square, pennsylvania
larraine lippincott 71
west palm beach, florido

linda laihle 70
blaamfield, new jersey
nancy laving 71
hagerstawn, maryland
rana lawder 72
olbemarle, north caralina
sherry lawder 72
albemarle, north coralina

diane lowe 73
winston-salem, narth carolina
sharan martz 73
waadstawn, new jersey
cynthia mccachren 72
concord, narth caralina
sharan mccrab 71
sinking spring, pennsylvania

jacqueline mccullaugh 71
boca raton, florida
danita mcgeary 73
hyattsville, moryland
calleen mclaughlin 73
solisbury, maryland
marianne mclaurin 73
silver spring, maryland

rebecca mcqueen 71
conaver, north caralina
beverly melton 72
cherryville, narth caralina
vivian michael 72
mocksville, narth caralina
carleen maaney 71
winston-solem, narth caralina

laurie morrisan 71
glen rock, new jersey
lizabeth masser 71
lanham, maryland
barbara mullins 71
titusville, florida
lynn myers 71
jonesville, narth coralina

debra ossman 73
bloirstown, new jersey
caral owens 73
advance, north carolina
martha petrey 71
gastonio, north corolina
linda pharis 70
pennsouken, new jersey

dana pittinger 73
ft. lauderdale, florida
debarah paplin 73
olbemorble, north carolino
beth prosser 72
loncoster, pennsylvania
nancy raum 73
orlington, virginio

tabytha raymer 71
stotesville, narth coralino
susan rhodes 73
waodstawn, new jersey
marie rissmiller 71
homburg, pennsylvonio
nancy raakes 72
solisbury, north corolino

judy rabinson 72
gettysburg, pennsylvonio
lynn rabinsan 71
pennsville, new jersey
melissa rawand 71
otco, new jersey
nancy schmidt 70
winchester, virginio

cynthia scronce 71
lincolnton, north corolino
carlatta seagraves 71
winston-salem, north corolino
debarah sigman 73
claremont, north corolina
salley skiff 73
chotham, new jersey

sarah snaw 73
cinnaminson, new jersey
lynn spittle 71
maunt holly, narth corolina
julia stone 73
yadkinville, narth corolino
beverly stover 73
cherry hill, new jersey

lauann talley 73
gastonia, north carolina
betsy taylor 71
absecon, new jersey
julia taylor 72
jamestown, north carolina
sharon thomas 71
silver city, north carolina

lauanne treas 73
gettysburg, pennsylvania
carolyn treece 71
stanfield, north carolina
donna treece 73
albemarle, north carolina
janna turner 71
richmond, virginia

reta vallbracht 70
kings mountain, north carolina
natasha vukasin 73
arlington, virginia
susan walker 72
bernardsville, new jersey
sally watkins 72
albemarle, north carolina

judy watts 73
albemarle, north carolina
marsha weaver 72
wilmington, north carolina
lorna wenzel 71
martinsville, new jersey
susan whitley 73
oakboro, north carolina

gail williams 72
lenair, north carolina
lynn williams 72
lenair, north carolina
cynthia williamson 73
emmaus, pennsylvania
carolyn willifard 71
garner, north carolina

deborah wilson 72
eastville, virginia
jeanne winters 71
lancaster, pennsylvania

woodson hall

kay allred 72
graham, north carolina
linda andersen 72
springfield, virginia
andrea anselmi 73
allentown, pennsylvania
susan antrim 72
pottstown, pennsylvania

mary carol atterberry 70
belmont, north carolina
bette aungst 70
north palm beach, florida
caralyn baldwin 70
washington, d. c.
marian barch 73
allentown, pennsylvania

jennifer baskin 71
clemmons, north carolina
debarah beam 72
lincolntan, north carolino
karen bean 72
mt. jackson, virginia
betsy bebb 70
arlington, virginia

fay behrens 73
metuchen, new jersey
debra bingaman 71
silver spring, marylond
jane blanton 70
lattimore, north carolina
cynthia baling 72
greenville, tennessee

debra book 71
new castle, delawore
jacalyn book 72
new castle, delaware
susan bridges 71
ahoskie, north carolina
mary brooks 72
ft. myers, florido

linda brown 70
ft. myers, florido
mary browning 72
morganton, north carolina
marian cagle 70
roonoke ropids, north corolino
sally cameran 70
troy, north carolina

borbara campbell 71
murroyville, georgia
brenda canipe 71
mooresville, north carolino
linda carter 72
winston-salem, north carolino
carol carpenter 71
solisbury, north corolino

claire christiansen 70
cronbury, new jersey
susan cagan 72
neptune beach, florida
amy callins 70
burlington, north corolino
kathy conte 73
linwood, north carolino

sara covington 70
winstan-salem, north caralina
rito craft 71
rural hall, narth caralina
ortell cromer 73
dillsburg, pennsylvania
patricia crauch 73
greensbara, narth caralina

judith csantas 72
ft. pierce, flarida
kathy currie 72
williamsburg, virginia
caral davis 72
winter park, flarida
sharon davis 70
shilah, new jersey

marcia dempster 70
burlington, narth caralina
louann deyton 70
kannapalis, narth caralina
danna dick 73
mantville, new jersey
beverly early 72
lincalntan, narth corolina

rebecca earnhardt 71
albemarle, north caralina
kathryn enos 70
paulsboro, new jersey
suzanne evans 73
neffsville, pennsylvania
lynda fairbanks 70
centerville, massachusetts

goylo farlow 70
greensbara, narth caralina
victaria ferguson 70
millersville, pennsylvania
elizabeth gabriel 72
maaresville, narth caralina
cynthia goll 72
simsbury, cannecticut

deborah gilmore 72
burlington, narth caralina
carla goodman 72
landis, narth caralina
adrienne gasztanyi 70
bethlehem, pennsylvania
allisan grimes 73
hickary, narth caralina

julia grimes 73
lexington, north carolina
lena grimes 71
lexington, north carolina
cynthia gudger 73
asheville, north carolina
ann gwathmey 73
wolkertan, virginia

janet hagerman 70
easton, pennsylvania
stella hall 72
sylva, north carolina
doris hamby 73
pfafftown, north carolina
michele harbesan 70
pennsville, new jersey

mary harrington 70
elon college, north carolina
donna harris 72
salem, new jersey
barbara harrison 70
salisbury, north carolina
nancy hassick 71
bethlehem, pennsylvania

vicki hauser 73
clemmons, north carolina
harriet hershey 72
gettysburg, pennsylvania
kathleen hill 73
honolulu, hawaii
elaine hintze 73
camp hill, pennsylvania

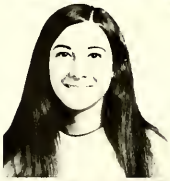

harriet haleman 72
durham, north carolina
nancy honeycutt 70
troutman, north carolina
katharine haad 70
cleorwater, florida
carol haughtan 71
mountville, pennsylvania

mary havis 73
greensboro, north carolina
sallye haward 70
pocomoke, maryland
martha sue hudgins 70
statesville, north carolina
kathleen hudson 70
statesville, north carolina

janet hufnagel 72
waodbury, new jersey
judy icenhaur 70
stotesville, north carolino
sharyn jarrell 72
salisbury, north corolino
susan johnsan 70
olexondrio, virginio

leara keener 72
yark, pennsylvonio
debra kelly 73
boco roton, florido
marsha kessler 72
frederick, morylond
ann kester 72
burlington, north corolino

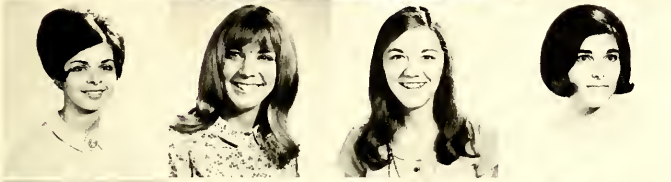

banita kiker 71
polkton, north corolino
shirlee king 71
cheverly, moryland
kimmerly klein 71
annondole, virginia
lynn kanchnik 70
arlington, virginia

judy krizay 72
mcleon, virginia
kathleen kucharski 72
great meadows, new jersey
rebecca lackey 70
hickory, north corolino
beverly latsha 71
petersburg, pennsylvonio

jane lees 70
loncoster, pennsylvanio
wanda lemman 70
union bridge, morylond
sharan lewis 72
woodberry, new jersey
mary lilly 70
norwood, north corolino

sally link 72
lexington, north corolino
pamela lokey 71
elizobethtown, pennsylvonio
angela lutz 71
arford, morylond
ginny marlin 71
statesville, north corolino

caral martin 73
wadesbara, narth caralina
melinda martin 73
buffala, new yark
mary ann miller 73
albemarle, narth caralina
karin manakian 70
pennsauken, new jersey

susan mareau 72
calanial heights, virginia
meredith margan 73
vera beach, flarida
nancy mass 71
granite falls, narth caralina
elizabeth murray 70
burlingtan, narth caralina

carmen nance 72
burlingtan, narth caralina
nancy nash 72
silver spring, maryland
kathleen nelsan 70
baca ratan, flarida
sheri nelsan 71
huntersville, narth carolina

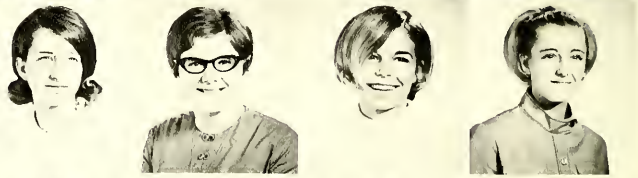

candace nolan 71
baltimare, maryland
elaine anian 71
salem, new jersey
leslie arner 73
gettysburg, pennsylvania
sandy parker 71
mt. airy, narth caralina

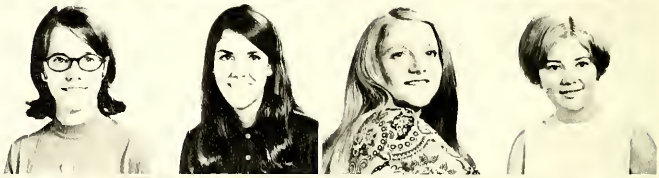

susan poorbaugh 73
yark, pennsylvania
debarah queen 71
arlingtan, virginia
pally raab 71
clearwater, flarida
marcia rahn 72
reading, pennsylvania

jaanne reger 72
millville, new jersey
caral rhodes 72
silver spring, maryland
amy rice 72
clearwater, flarida
jeanette rives 72
purcellville, virginia

sharon roseman 71
china grove, north carolina
jill rowe 73
hagerstown, maryland
linda rowe 70
hagerstown, maryland
margaret russell 70
georgetown, delaware

carol saclarides 72
clearwater, florida
gretchen schaeffer 72
lexington, north carolina
bonnie schmidt 73
elizabethtown, pennsylvania
aleta schmidt 70
elizabethtown, pennsylvania

sally shaak 72
lebanon, pennsylvania
linda shaver 70
hudson, north carolina
barbara smith 72
high point, north carolina
paula smith 71
conover, north carolina

susan soderman 70
west haven, connecticut
linda sollasi 71
annandale, virginia
sharon solt 73
palm, pennsylvania
suzanne starling 73
lancaster, pennsylvania

katharine steinert 71
somers, connecticut
hope stelter 72
winston-salem, north carolina
carol stewart 70
mt. airy, north carolina
peggy staudemire 71
spencer, north carolina

sara taylor 71
laurel, delaware
carol thomas 70
haw river, north carolina
judy thompson 70
statesville, north carolina
joan travis 72
haddon heights, new jersey

susan trimble 72
wolf, pennsylvania
debra turner 73
tawanda, pennsylvania
valinda tyndall 70
winstan-salem, north caralina
kathy tzauvelekas 73
greenville, south caralina

linda van brunt 72
lebanan, new jersey
elizabeth wagner 72
lexingtan, north caralina
karen wagner 73
daver, delaware
barbara watsan 73
st. marys, west virginia

dione watsan 73
new castle, delaware
amelia weaver 72
weaverville, north caralina
susan weaver 72
arlingtan, virginia
jill webb 70
swaape, virginia

judith welker 70
westminister, maryland
mary wigginton 72
salisbury, north caralina
helen williams 72
red springs, north caralina
susan wilson 70
fayetteville, north caralina

jonnie wood 70
mechanicsville, virginia
donna yost 71
samerville, new jersey
nancy yundt 71
mercersburg, pennsylvania

zartman hall

cynthia anderson 71
york, pennsylvania
mildred arney 70
morganton, north carolina
cheryl bausch 72
miami, florida
anna berrier 72
lexington, north carolina

margaret blackman 72
mt. airy, north carolina
brenda bradshaw 72
newton, north carolina
bethanyanne brick 71
collingswood, new jersey
carol burkman 71
york, pennsylvania

molly burns 73
winston-salem, north carolina
elaine buss 72
williamsport, pennsylvania
deborah chapman 72
snow hill, maryland
jane christie 70
rowayton, connecticut

toni coggins 71
baden, north carolina
sarah comer 71
south boston, virginia
sarah craig 71
salisbury, maryland
julia donnelly 73
lancaster, pennsylvania

claudia dunham 71
cocoa, florida
elizabeth ellingsworth 72
glenwood, maryland
cheryl elliott 72
fair haven, new jersey
adele ellis 73
red lion, pennsylvania

judith ferebee 72
mocksville, north carolina
sarah ferrell 72
bryantown, maryland
sandy hake 73
lancaster, pennsylvania
virginia hinton 73
greensboro, north carolina

cathy hobbs 73
miami, florida
susan hollifield 70
gastonia, north carolina
norma hyman 70
alexandria, virginia
janice irvine 72
lancaster, pennsylvania

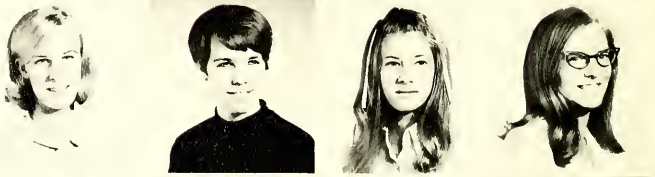

jacquelyn james 71
pittsburgh, pennsylvania
penny kissling 73
reading, pennsylvania
onn knox 72
lancaster, pennsylvania
barbara koffel 70
collegeville, pennsylvania

marjor levan 70
reading, pennsylvania
barbara little 72
lansing, pennsylvania
daphne laflin 71
denton, north carolina
susan laughlin 71
pennsville, new jersey

barbara marshall 72
royal center, indiana
karla marshall 70
winston-salem, north carolina
suzanne martin 72
mocksville, north carolina
linda masteller 70
gastonia, north carolina

nancy newsom 70
jacksonville, florida
catherine o'dell 73
blowing rock, north carolina
marcia pensinger 71
waynesboro, pennsylvania
linda price 71
mt. holly, north carolina

crystal ramba 73
new castle, delaware
peanut reddig 71
shippensburg, pennsylvania
rosa rothrock 73
walkerton, north carolina
ann rudisell 73
york, pennsylvania

diane schlesman 71
womelsdorf, pennsylvania
sarah scott 72
berwyn, pennsylvania
karen stein 71
bethel, pennsylvania
susan van schaick 72
center valley, pennsylvania

lisa vasburgh 73
manhasset, new york
cathleen ward 73
lancaster, pennsylvania
teresa ward 73
salisbury, north carolina
sally watters 72
alexandria, virginia

grace wells 73
harrisonburg, virginia
martha wilbourne 73
richmond, virginia
deborah wilson 73
winston-salem, north carolina
mary wilson 73
asheboro, north carolina

abernethy hall

larance adams 70
merry hill, north carolina
lynn andrews 71
edgewater, new jersey
lincoln armington 72
millville, new jersey
david arthur 70
burlington, north carolina

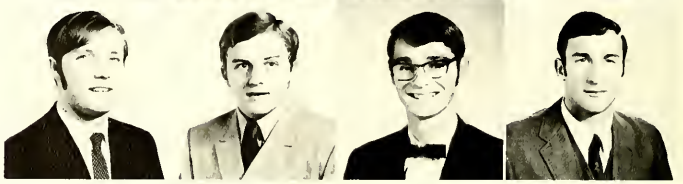

tom atkins 71
scotch plains, new jersey
tim baer 72
oakes, pennsylvania
raymond bailey 70
winston-salem, north carolina
charles baker 70
kannapolis, north carolina

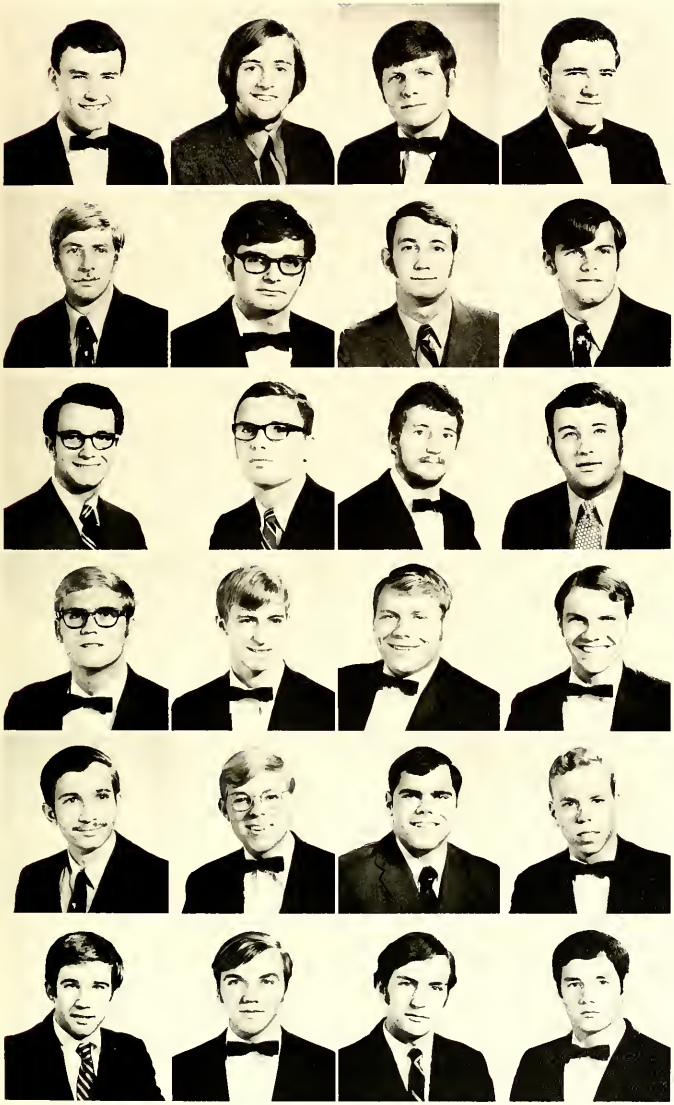

john balls 70
charlotte, north carolina
dan barbara 72
berlin, new hampshire
steve beall 70
broomfield, colorado
charles bell 70
edgewater, new jersey

tim binkley 71
winston-salem, north carolina
nick bishop 70
chapel hill, north carolina
bill bomberger 71
york, pennsylvania
steve breitenstein 71
boca raton, florida

don bross 71
east berlin, pennsylvania
john brubaker 71
pleasant garden, north carolina
scott burkhart 70
birdsboro, pennsylvania
bill campbell 71
waynesboro, virginia

joe canada 70
burlington, north carolina
rodney clinard 70
thomasville, north carolina
mike corbett 70
annapolis, maryland
ray castner 70
westville, new jersey

bill cunningham 72
silver spring, maryland
george dunlop 70
philadelphia, pennsylvania
cliff durham 71
winston-salem, north carolina
bob edris 70
gilbertsville, pennsylvania

jeff ellis 71
dunkirk, maryland
william estes 70
maiden, north carolina
bill eyler 71
thurmant, maryland
bud farrar 70
bloomingdale, new jersey

bob fouver 70
pennsauken, new jersey
richie feimster 70
statesville, north carolina
bill fletcher 71
raleigh, north carolina
john forney 70
frederick, maryland

keith frye 70
macksville, north carolina
fred funk 70
cedarville, new jersey
doug gordner 71
statesville, north carolina
dono gebel 72
waynesboro, pennsylvania

russell geiger 70
wayne, new jersey
john golding 72
mt. airy, north carolina
bob goodlin 71
blairsville, pennsylvania
orthur green 72
winstan-salem, north carolina

donold green 71
walkersville, maryland
tom grockenberger 72
barwegat, new jersey
john holliwell 70
clementan, new jersey
johnny hanes 71
mountain park, north carolina

bill horrold 72
brewster, ohia
mike hort 72
baca raton, florida
dovid hostings 72
walkertawn, north carolina
gerord hillyer 71
asheville, north carolina

jeff hinkle 72
gettysburg, pennsylvania
dennie holland 70
ashebora, north caralina
don holmes 71
axford, pennsylvania
joe horne 71
pleasant garden, north carolina

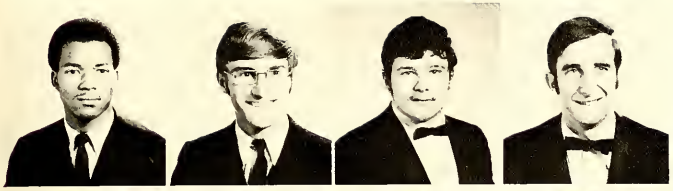

dolan hubbard 71
salisbury, narth caralina
david hughes 71
phillipsburg, new jersey
henry hunter 70
arlingtan, virginia
mike hutchens 70
mt. airy, narth carolina

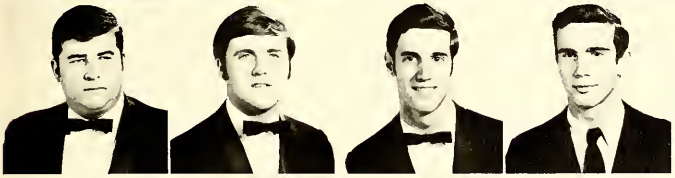

don iseley 70
burlingtan, narth caralina
jim jahnson 70
manlius, new yark
larry keenburg 70
irvingtan, new jersey
wayne kendall 73
bernardsville, new jersey

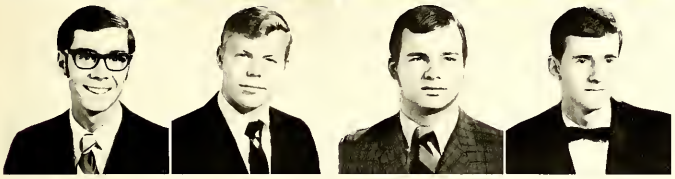

randy klopp 71
richland, pennsylvanio
jim kreh 71
silver spring, maryland
mark landis 72
yark, pennsylvania
joe landreth 70
winstan-salem, narth caralina

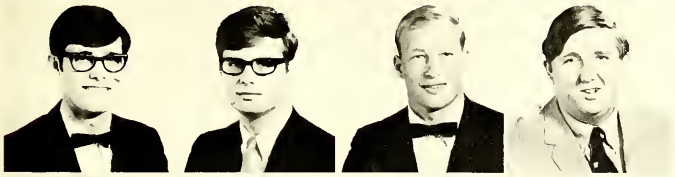

dean leech 70
pleasantville, new jersey
dan lubas 71
reading, pennsylvania
dean manges 70
harringtan, delaware
byrd markel 72
yark, pennsylvania

al mortens 70
narth haledan, new jersey
john maydak 70
ravenna, ahia
robert mcallister 72
wamelsdarf, pennsylvania
marty mchenry 70
houston, texas

dennis mcgaha 70
middletawn, maryland
mike mercer 70
frederick, maryland
richard meyer 70
state callege, pennsylvania
walter miller 72
shippensburg, pennsylvania

rich mooney 70
charlotte, north carolina
craig neal 71
chamblee, georgia
james neikirk 72
hagerstown, maryland
sammy nichols 72
claver, virginio

daniel owen 70
lexington, north carolina
jimmy parker 71
mt. airy, north carolina
stuart parks 70
lexington, north carolina
richard payne 71
frankfart, deloware

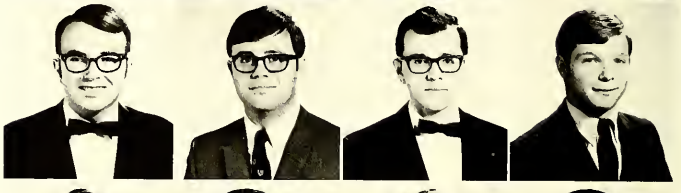

ralph perrino 71
south plainfield, new jersey
dwaine phifer 70
mooresville, narth carolina
jahn pierce 71
woodbury heights, new jersey
greg poff 70
caldwell, new jersey

bob reindollar 71
taneytown, moryland
mike ritter 71
allentown, pennsylvania
brad roof 72
chambersburg, pennsylvania
kenny sceorce 72
danville, virginia

joy schiefer 71
olexandria, virginia
carroll schroeder 70
baltimore, maryland
bill schulze 70
smyrna, delaware
rabert seatan 70
silver spring, maryland

jahn setzer 70
hickory, north carolina
rager shafer 70
richboro, pennsylvania
gerald shaffer 72
york, pennsylvania
ran slusher 72
annandale, virginia

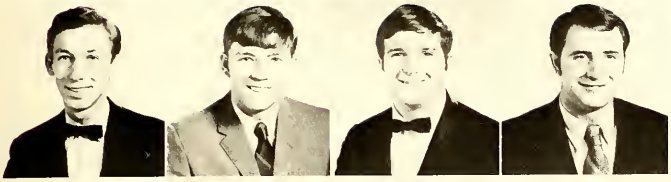

jim siket 70
new yark, new yark
jim snow 72
riverside, new jersey
lee snyder 70
bradbecks, pennsylvania
henry samers 71
greensburg, pennsylvania

gary speiran 71
lewistan, new jersey
gene swilkey 70
narthfield, new jersey
jeff tidrick 72
decatur, geargia
marvin trexler 72
blawing rack, narth caralina

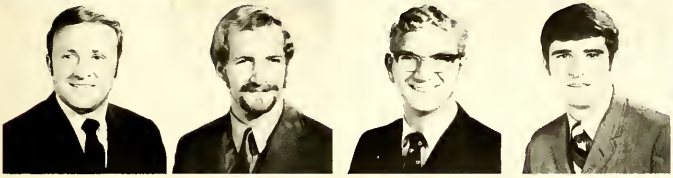

frank truluck 71
lexingtan, narth caralina
mike varian 72
gettysburg, pennsylvania
charlie vaughn 72
chase city, virginia
rick vaughn 71
thamasville, narth caralina

james wagner 71
lexingtan, narth caralina
waody washham 72
carnelius, north caralina
mike webb 71
harrisburg, pennsylvania
mike wilkinsan 72
arlingtan, virginia

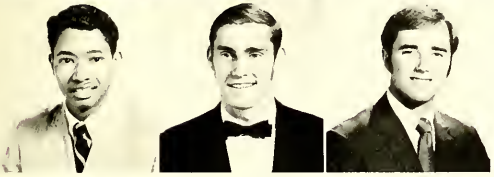

vincent withers 72
pine hall, narth carolina
glenn wolfgang 70
red lian, pennsylvania
rannie wood 71
winstan-salem, narth caralina

claremont hall

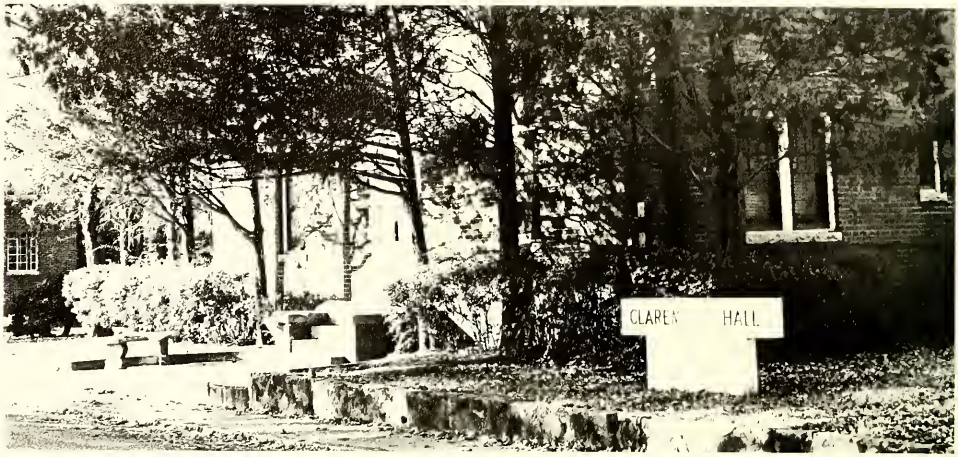

douglas albright 70
pottstown, pennsylvania
john auten 71
albemarle, north carolina
sam berkheiser 71
camp hill, pennsylvania
lane biggers 70
charlotte, north carolina

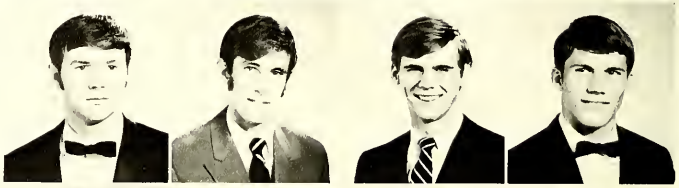

jack blanks 72
charlotte, north carolina
gary cable 71
harmony, pennsylvania
ray campbell 71
laurenburg, north carolina
rudy chatlas 70
emmitsburg, maryland

john christenberry 71
mooresville, north carolina
walter clark 71
fayetteville, north carolina
rusty cogan 71
pennsville, new jersey
luther collins 72
rocky mount, north carolina

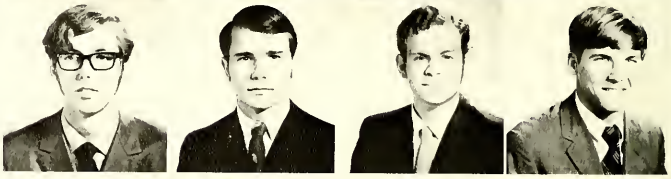

terry copley 70
thomasville, north carolina
robert davis 70
summit, pennsylvania
thomas dunlap 71
philadelphia, pennsylvania
john fortenberry 71
pennsville, new jersey

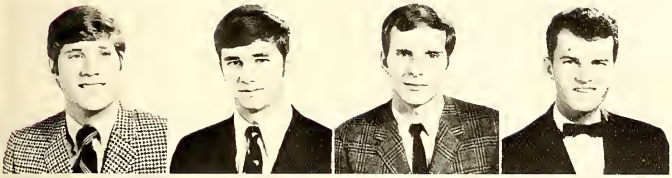

skip fortune 71
arlington, virginia
john gameringer 71
pennsville, new jersey
robert gray 71
marlton, new jersey
thomas harper 70
clemmons, north carolina

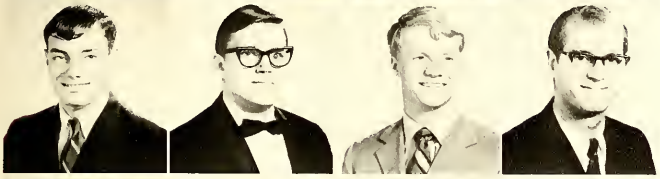

william hart 71
mooresville, north carolina
edward higgins 70
kernersville, north carolina
steven johnson 72
winston-salem, north carolina
joseph klimas 71
englewood, florida

mike lawson 71
winston-salem, north carolina
philip marshall 71
royal center, indiana
michael mccanchie 71
alexandria, virginia
richard maar 71
clayton, delaware

steven morgan 71
winston-salem, north carolina
daniel muthard 70
rabesonia, pennsylvania
roy oliver 70
millville, new jersey
joseph organtini 70
reading, pennsylvania

greg reinhardt 70
hickory, north carolina
dick steinberg 71
quarryville, north carolina
doug sutton 71
salem, virginia
mark thoma 71
bethlehem, pennsylvania

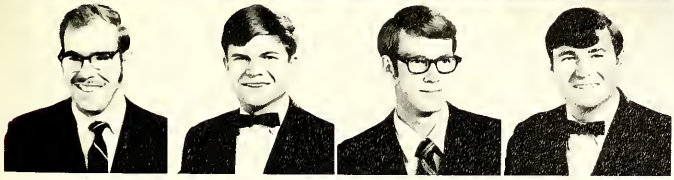

bobby waters 71
fayetteville, north carolina
richard whitney 70
harrisburg, pennsylvania
brian wiggs 71
newton, north carolina
mae yark 70
charlotte, north carolina

foil house

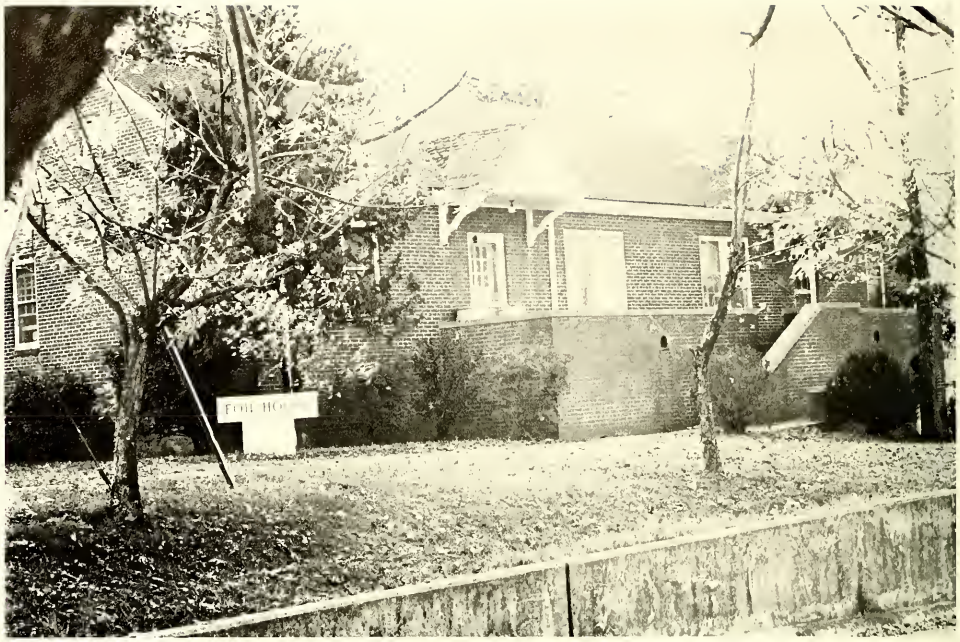

davis adams 72
clinton, north carolina
eliott bayer 71
salem, virginia
james benton 72
morganton, north carolina
dave blalock 72
wadesboro, north carolina

robert eakes 72
greensboro, north carolina
glenn evans 72
middletown, pennsylvania
brent holcomb 72
winston-salem, north carolina
james hudson 72
salisbury, north carolina

al huffman 72
granite falls, north carolina
danny lawrence 72
state road, north carolina
david mccoy 72
littlestown, pennsylvania
richard neff 72
emmaus, pennsylvania

carey pahel 72
youngwood, pennsylvonio
ed quattleboum 72
woodstown, new jersey
robin rames 72
bethesdo, moryland
ronald riggs 72
concord, north corolino

stonley schaanmaker 72
bridgeton, new jersey
chorles sheltan 72
winston-solem, north corolino
reid sides 72
kannapolis, north corolino
albert tilley 72
jonesville, north corolino

edmund tomlinson 72
mocksville, north corolina
charles williams 72
chorlotte, north coralino
robert yaung 72
collingswood, new jersey
chris zeger 72
mercersburg, pennsylvanio

michael zidanik 70
springfield, new jersey

heath hill

robert arnold 71
charlotte, north carolina
john aylsworth 71
ovan, connecticut
howard bailey 71
monoca, pennsylvonia
william baker 72
laurel, morylond

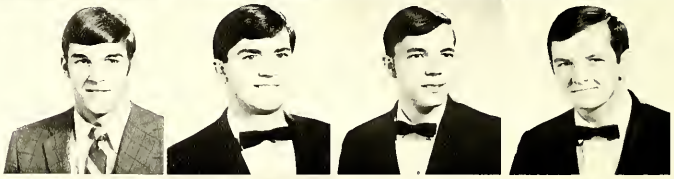

thomas bay 71
shippensburg, pennsylvanio
lawrence bolick 70
newton, north carolino
kenneth clapp 70
whitsett, north corolino
dave eastburn 70
wilmington, deloware

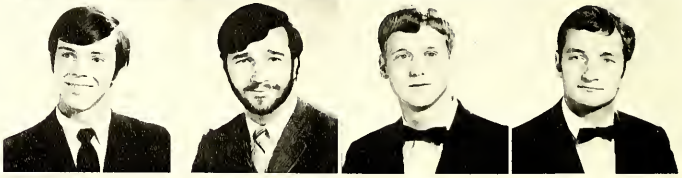

ed hughes 72
gettysburg, pennsylvonio
gearge mummert 71
spring grove, pennsylvonia
jerry pickett 70
osheboro, north corolino
cliff pape 70
clifton, north carolino

ken putnam 70
chopel hill, north corolino
john schoderbek 72
mebane, north carolino
ricky sides 71
winstan-solem, narth corolino

hedrick

todd bynum 72
willow springs, north carolina
robert dunham 70
worminster, pennsylvania
michael garrison 70
burlington, north carolina
james gero 70
earlville, new york

james haas 70
coopersburg, pennsylvania
neal hamilton 71
mt. airy, north carolina
steve mittl 72
reading, pennsylvania
thomas mohler 71
frederick, maryland

william shelton 72
stokesdale, north carolina
william stevens 71
matthews, north carolina

salisbury-rowan

harold adams 73
lititz, pennsylvania
roy angle 73
greencastle, pennsylvania
donnie beasley 73
thomasville, north carolina
russell bonman 71
mt. airy, north carolina

douglas brady 72
greensboro, north carolina
terry brant 72
frederick, maryland
randal breininger 73
hellertown, pennsylvania
john bridges 73
upper darby, pennsylvania

robert brown 73
hellertown, pennsylvania
ronald brazo 72
haddonfield, new jersey
charles butler 73
somerdale, new jersey
steven caterbone 73
lancaster, pennsylvania

billy chestnut 73
myrtle beach, south carolina
johnny caldiron 73
landenberg, pennsylvania
richard condon 73
carlisle, pennsylvania
douglas carriher 71
statesville, north carolina

stephen coyne 72
woodstown, new jersey
daniel crews 73
winston-salem, north carolina
charles dahlgren 72
frederick, maryland
william dalbey 72
mechanicsburg, pennsylvania

william deatann 73
claymont, deloware
gerald denlinger 73
york, pennsylvania
michael dickens 72
melbourne, florida
gordon dillaw 73
silver spring, maryland

danald dadsan 73
charlotte, north carolina
gregory descher 73
york, pennsylvania
john drye 73
landis, north carolina
thamas emerick 70
new brighton, pennsylvania

ray eubanks 73
bynum, north carolina
rabert fairchild 73
vienna, virginia
william fleischman 73
miami, florida
kevin faley 73
pennsville, new jersey

rodger fawler 73
princeton junction, new jersey
dennis franklin 71
winston-salem, north carolina
glenn gaskill 71
williamsville, new york
rabert gerber 73
lighthouse, florida

chadwick gibbs 72
frederick, maryland
william gadsey 73
sparrows point, maryland
walter gregory 73
somers point, new jersey
flayd griffin 71
raper, narth carolina

steven grimshow 73
pitman, new jersey
rognar honos 73
vasteras, sweden
john hordin 73
thomasville, north carolina
james hordison 70
havelock, north carolina

ike hill 70
winston-salem, north carolina
olon hilford 73
concord, north carolina
james hirsch 73
wading river, new york
thomas hoke 73
hanover, pennsylvania

roy holcomb 73
winston-salem, north carolina
thomas hollis 71
st. laurinburg, north carolina
jay hooper 72
little york, new jersey
harry james 73
pennsville, new jersey

iro johnson 73
petersburg, new jersey
richard johnson 72
alexandria, virginia
roger johnson 70
glassboro, new jersey
robert jolley 73
sparrows point, maryland

dornell keener 73
york, pennsylvania
steve keithley 73
adelphi, maryland
thomas keller 73
bridgetan, new jersey
dale king 73
union city, pennsylvania

michael king 71
cheverly, maryland
james kornberger 73
cherry hill, new jersey
robert koser 73
baca ratan, florida
roochel laney 73
cheraw, south carolina

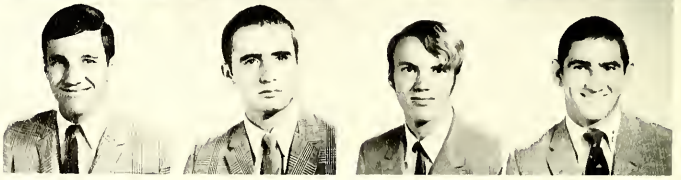

joseph layton 73
salisbury, maryland
john lea 73
callingswood, new jersey
steve lightenberg 73
midland park, new jersey
ronald lundz 73
virginia beach, virginia

joseph mannella 73
audobon, new jersey
james mcbryde 71
albemarle, north carolina
phillip mcconchie 73
alexandria, virginia
hugh mclachlan 72
bernardsville, new jersey

david mcpeak 73
mt. airy, north carolina
pat mcquaid 72
ft. lauderdale, florida
kail miller 73
woodberry, new jersey
lane miller 72
claremont, north carolina

william miller 73
frederick, maryland
harry monokian 71
cherry hill, new jersey
gary moran 73
statesville, north carolina
paul morgan 73
virginia beach, virginia

james mouser 73
oaktan, virginia
boris myloradowycz 73
philadelphia, pennsylvania
benjamin neideigh 73
lititz, pennsylvania
james newkirk 73
hancock, maryland

charles niquette 73
lititz, pennsylvania
ed nypaver 72
uniontown, pennsylvania
dwight perry 73
palmer, massachusetts
charles pfaffer 73
belvedere, illinois

john porter 73
frederick, maryland
robert presnell 73
glade valley, north carolina
stanley przygodo 73
magnalia, new jersey
kermit racey 73
woodstack, virginia

david rotchford 73
gastonia, north carolina
scott rebholz 72
reading, pennsylvania
edward reich 73
clemmon, north carolina
mike reynolds 70
williamstown, new jersey

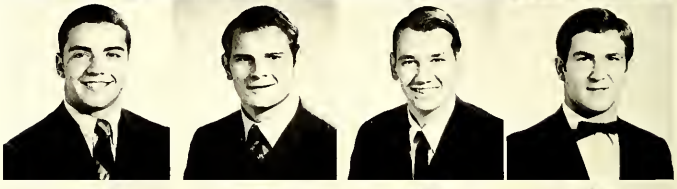

donald richardson 73
rockville, maryland
scott riepen 73
cherry hill, new jersey
george rodgers 73
glen burnie, maryland
thomas rose 73
winston-salem, north carolina

terrance sommons 72
mantua, new jersey
george sapna 73
seaford, delaware
rutherford sawyer 73
walkertown, north carolina
edgar sayre 73
bridgeton, new jersey

richard sears 73
granite falls, north carolina
robert setzer 73
winchester, virginia
robert sheaver 73
york, pennsylvania
richard shields 73
york, pennsylvania

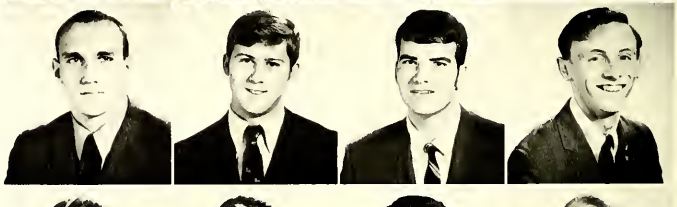

belton shuford 73
hickory, north carolina
carl smith 73
salisbury, north carolina
david smith 73
charlotte, north carolina
doyle smith 73
lehighton, pennsylvania

michael smith 73
horrisburg, pennsylvonio
fronk somes 73
pemberton, new jersey
william springer 73
loncaster, pennsylvonio
randall stout 73
honover, pennsylvonio

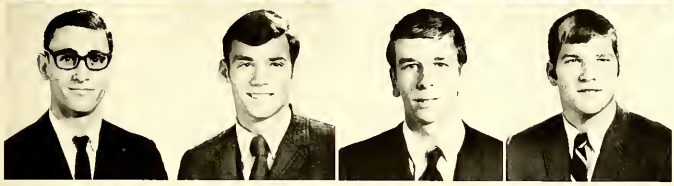

jerry stroud 71
odvonce, north corolino
lowrence strunk 73
hogerstown, moryland
frank swolo 72
whippony, new jersey
dovid toylor 72
hickory, north corolino

stephen tucker 73
perryville, morylond
john tulloss 70
knoxville, tennessee
jimmy tussey 73
south boston, virginio
james verner 73
delonco, new jersey

edword vode 73
boonsboro, morylond
daniel weber 71
reoding, pennsylvonio
ronold whitoker 73
burlington, north corolino
rondoll white 73
oronge, connecticut

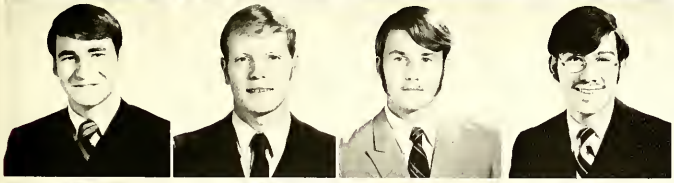

gerold williams 72
hoddonfield, new jersey
kirley willis 73
bridgeton, new jersey
morvin willis 73
new london, connecticut
donold winters 73
honover, pennsylvonio

barry wood 71
sondy ridge, north corolino
william wright 73
kensington, moryland
steven yingling 73
westminster, morylond
rondolph zepp 71
littlestown, pennslyvonio

day students

henry adams 70
salisbury, north carolina
lowell alcorn 73
salisbury, north carolina
harold allen 70
chevy chase, maryland
robert alten 70
franconia, new hampshire

rebecca alston 70
salisbury, north carolina
mary ammons 72
salisbury, north carolina
robert bailey 73
salisbury, north carolina
charlotte baity 71
mocksville, north carolina

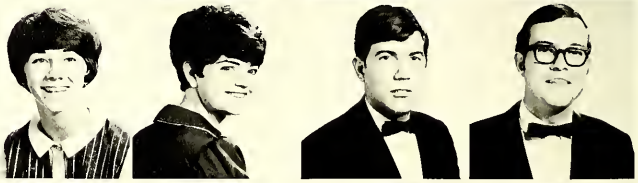

brookie barbour 72
salisbury, north carolina
kenna barnes 71
linwood, north carolina
william barnes 70
salisbury, north carolina
michael barringer 70
salisbury, north carolina

william bartlett 70
salisbury, north carolina
beverly beck 70
salisbury, north carolina
ray berrier 70
welcome, north carolina
donald black 70
statesville, north carolina

david bautilier 71
salisbury, north carolina
vicki brackett 73
salisbury, north carolina
lawrence bragdan 72
cooleemee, north carolina
thomas brown 73
mocresville, north carolina

johnny bruce 73
salisbury, north carolina
richard brunner 71
salisbury, north carolina
herbert burris 73
salisbury, north carolina
john buxton 73
salisbury, north carolina

amy campbell 70
salisbury, north carolina
lynn caskey 72
faith, north carolina
karen couble 73
salisbury, north carolina
richard coviness 70
salisbury, north carolina

ron christmon 70
salisbury, north carolina
willene clark 70
kannapolis, north carolina
martha clontz 72
linwood, north carolina
joseph coble 70
burlington, north carolina

jeffrey corriher 71
china grove, north carolina
john corriher 73
china grove, north carolina
mitzi crane 72
salisbury, north carolina
billy crowford 73
salisbury, north carolina

ron crossett 73
salisbury, north carolina
violo crotts 73
mocksville, north carolina
bruce crouse 70
salisbury, north carolina
johnny dagenhardt 72
troutman, north carolina

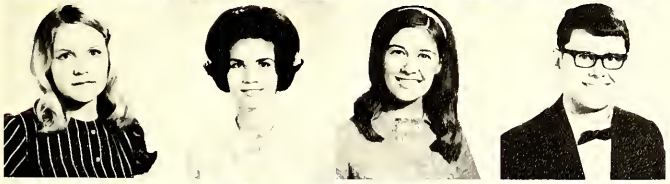

kathryn daniels 72
salisbury, north carolina
janet daugherty 71
china grove, north carolina
patsy daugherty 73
china grove, north carolina
raymond daugherty 70
china grove, north carolina

mary davis 70
lexington, north carolina
susan dedmon 70
salisbury, north carolina
joyce derting 72
gate city, virginia
john donai 70
lexington, north carolina

stephen drye 71
china grove, north carolina
gary earnhardt 72
salisbury, north carolina
george edwards 72
salisbury, north carolina
delone efird 71
albemarle, north carolina

barry eller 73
spencer, north carolina
eddie eller 71
salisbury, north carolina
lynette eller 70
salisbury, north carolina
coleman emerson 70
salisbury, north carolina

larry foin 71
salisbury, north carolina
frances foust 70
salisbury, north carolina
dorothy felts 71
salisbury, north carolina
gary fink 70
salisbury, north carolina

kirby foley 70
granite quarry, north carolina
roger follos 70
salisbury, north carolina
glenn freirich 70
salisbury, north carolina
gerold fuss 70
salisbury, north carolina

penny fust 73
china grove, north carolina
linda gamble 73
salisbury, north carolina
jane gill 70
statesville, north carolina
tony glascoe 70
salisbury, north carolina

bobbie godwin 71
salisbury, north carolina
carl gray 71
salisbury, north carolina
james hampton 71
salisbury, north carolina
rick hampton 71
salisbury, north carolina

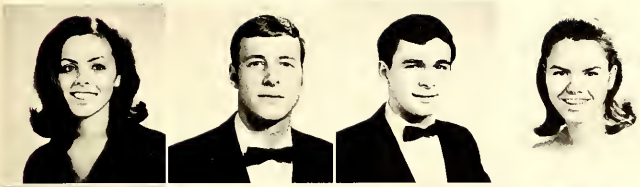

betty hanes 71
salisbury, north carolina
robert hartsell 71
salisbury, north carolina
gary hauze 70
salisbury, north carolina
linda hauze 70
salisbury, north carolina

cheryl heintz 71
mount pleasant, north carolina
carol hill 73
china grove, north carolina
michael hillard 70
salisbury, north carolina
cathy hoffner 73
faith, north carolina

ernest houck 70
salisbury, north carolina
susan houck 70
salisbury, north carolina
steve inman 72
ararat, north carolina
james julian 70
salisbury, north carolina

patricia julian 71
salisbury, north carolina
garry ketchie 72
salisbury, north carolina
gordon kirkland 70
salisbury, north carolina
rickie lagle 72
macksville, north carolina

richard landis 70
salisbury, north carolina
judith lear 73
salisbury, north carolina
james lentz 72
salisbury, north carolina
jasan lesley 71
salisbury, north carolina

angela linder 71
salisbury, north carolina
susan lippard 70
salisbury, north carolina
david litaker 73
salisbury, north carolina
carol lang 70
salisbury, north carolina

donald long 71
spencer, north carolina
william long 72
salisbury, north carolina
judith lowman 72
faith, north carolina
stanley ludwig 72
faith, north carolina

jack marshburn 70
jacksonville, north carolina
ramona mathis 73
kannapolis, north carolina
michael mcadams 71
salisbury, north carolina
edith mcconless 70
salisbury, north carolina

dale mcintosh special
woodleaf, north carolina
suzanne mccleod 72
salisbury, north carolina
chester michael 70
lexington, north carolina
cynthia miller 73
faith, north carolina

john millspaugh 71
salisbury, north carolina
gail mize 73
salisbury, north carolina
alice morgan 73
china grove, north carolina
calvin morgan 71
salisbury, north carolina

sally morgan 70
mt. ulla, north carolina
steve morgan 72
gold hill, north carolina
sarah moss 70
salisbury, north carolina
mary ellen myers 71
salisbury, north carolina

james nash 72
kannapolis, north carolina
suzanne nelson 70
lexington, north carolina
eric norris 71
salisbury, north carolina
darrell oakes 70
salisbury, north carolina

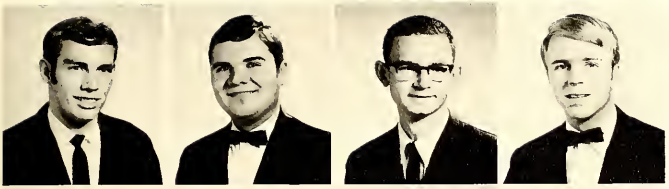

leslie overcash 71
salisbury, north carolina
james podgett 70
cleveland, north carolina
david patterson 72
rockwell, north carolina
robert perrell 70
woodleaf, north carolina

alvin poole 73
rockwell, north carolina
tommy poole 72
kannapolis, north carolina
ronald poston 71
salisbury, north carolina
gorrell proctor 70
salisbury, north carolina

kathy proctor 73
salisbury, north carolina
carole redding 72
salisbury, north carolina
daniel ritchie 72
salisbury, north carolina
kenneth ritchie 71
china grove, north carolina

harold roberts 72
salisbury, north carolina
dennis rogers 72
faith, north carolina
william russell 73
salisbury, north carolina
william ryburn 71
salisbury, north carolina

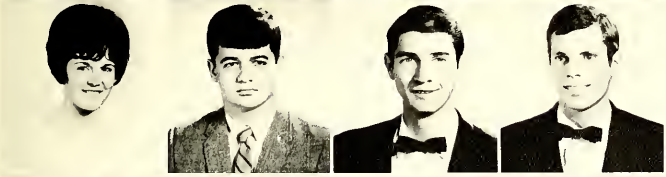

martha safrit 70
china grove, north carolina
marvin safrit 73
salisbury, north carolina
larry sasser 70
salisbury, north carolina
kevin schneider 70
ridgewood, new jersey

william schultz 70
kannapolis, north carolina
bob selby 71
salisbury, north carolina
don selby 73
salisbury, north carolina
keith setzer 72
salisbury, north carolina

jeannie sherrill 71
kannapolis, north carolina
jane shire 70
china grove, north carolina
ja ann shatzberger 71
salisbury, north carolina
mary ruth shuler 70
mocksville, north carolina

james sides 71
salisbury, north carolina
janice sides 71
winston-salem, north carolina
boyd simerson 73
salisbury, north carolina
larry sloop 71
mooresville, north carolina

mary sloop 72
mooresville, north carolina
debbie smith 73
salisbury, north carolina
janet smith 70
kannapolis, north carolina
wesley snyder 70
salisbury, north carolina

jeffrey spoks 70
salisbury, north carolina
randy steele 70
kannapolis, north carolina
martha stegall 70
lexington, north carolina
neal stirewalt 73
faith, north carolina

jacob stirewalt 70
concord, north carolina
ave swander 71
salisbury, north carolina
robert swanner 70
albemarle, north carolina
nancy swicegood 70
linwood, north carolina

bill tatum 70
salisbury, north carolina
karen tatum 71
salisbury, north carolina
robert terry 71
salisbury, north carolina
john thomas 73
salisbury, north carolina

royce thomson 71
salisbury, north carolina
paul thompson 70
salisbury, north carolina
barry thornburg 70
kannapolis, north carolina
larry tootoo 72
salisbury, north carolina

elizabeth upright 71
salisbury, north carolina
sharon wagoner 70
salisbury, north carolina
bruce walthour 70
salisbury, north carolina
thomas wasson 71
statesville, north carolina

janet watson 71
salisbury, north carolina
mary watson 71
salisbury, north carolina
kathy weaver 71
salisbury, north carolina
john webster 70
salisbury, north carolina

sue weddington 71
salisbury, north carolina
ann wentz 71
kannapolis, north carolina
wayne west 70
salisbury, north carolina
william wheeler 70
salisbury, north carolina

thomas whitaker 70
salisbury, north carolina
david white 71
kannapolis, north carolina
douglas williams 72
salisbury, north carolina
harry wilson 70
vincetown, new jersey

robert wood 70
salisbury, north carolina
anne yates 70
salisbury, north carolina
ernest yelton 71
gold hill, north carolina

organizations

student government association

kenneth clapp, president

the student government association has proven itself ta be very active this year in perfarming its basic duty af establishing close relationships between the faculty and students. an interclub council has been established to coordinate campus activities, the s-r parking lat has been paved, the women's government association has been incorparated into the government structure, and a set of guidelines has been established far the judicial board. all of these have been initiated through the efforts af the sga. this assaciation has also worked closely with the architects in planning the new student center and with the faculty toward the updating af rules and regulations and the elimination af all saturday classes.

dennis mcgaha, vice president

intermediate board — amy rice, jasan lesley, nan yundt, ken clapp, dave eastburn, cliff pope, kathy nelson.

judicial board — debbie baak, jane christie, bob davis, nan yundt, mr. montgamery, ken clapp, dr. sell, mr. derting, gearge mummert.

baard af review — miss sparks, daug suttan, karen bean, rudy chatlas.

legislative baard — pally raab, dennis mcgaha, ray bailey.

wamen's gavernment assaciatian — jane christie, mary carol atterberry, bonita kiker, kathy nelsan, frances faust, sharan mccrab, bette aungst.

men's residence council — randy stout, dean leech, cliff pope, ken putnam, daug sutton.

odvisors — mr. carter, dr. schieman.

senators — bill wheeler, charles vaughn, ricky sides.

women's athletic representative — deon farlow.

north hall council — sharon mccrab, dee bleacher, jo everhart, chris kirby, lynn myers, jeanne winters, carolyn treece, mary johnson, abby hastings, toby raymer, beth prosser.

woodson hall council — sallye howard, bette aungst, carlisle holeman, barbara smith, debbie book, carol davis, sue pearbough, sandra parker, jo lisa, hope stelter, dean farlow, sara taylor.

zartman hall council — sallye watters, marcia pensinger, cindy anderson, barbara little, sue hollifield, karla marshall, jane christie, sandy hake.

pioneer staff

jim **kreh** — editor

editor-in-chief . . . . . **jim kreh**
business manager . . . . . **sue sodermon**
news editor . . . . . **susan cogan**
editorial editor . . . . . **nancy rookes**
feature editor . . . . . **vincent withers**
dolan hubbard
sports editor . . . . . **jason lesley**
advertising manager . . . . **jenny baskin**
circulation manager . . . . . **randy kloop**
photographers . . . . . **joedy klimas**
ragnar hanos
secretary . . . . . **eloine onion**
advisors . . . . . **mr. david setzer**
mr. reid jann

the **pioneer,** catawba's biweekly newspaper, has attempted to live up to its name this year and be a true pioneer. instead of skirting issues and staying in the middle af the raad as has been past policy, this year's **pioneer** has taken a stand on many relevant issues of the day and attempted to represent the student's views and feeling in addition to both sides of the issue.

two-page center spreads depicting graphically or pictarially past or upcoming events of interest and importance have been one of the new features created by editor jim kreh. due to ample financial funds, the **pioneer** has also been able to publish more pictures and increased its size fram six to eight pages.

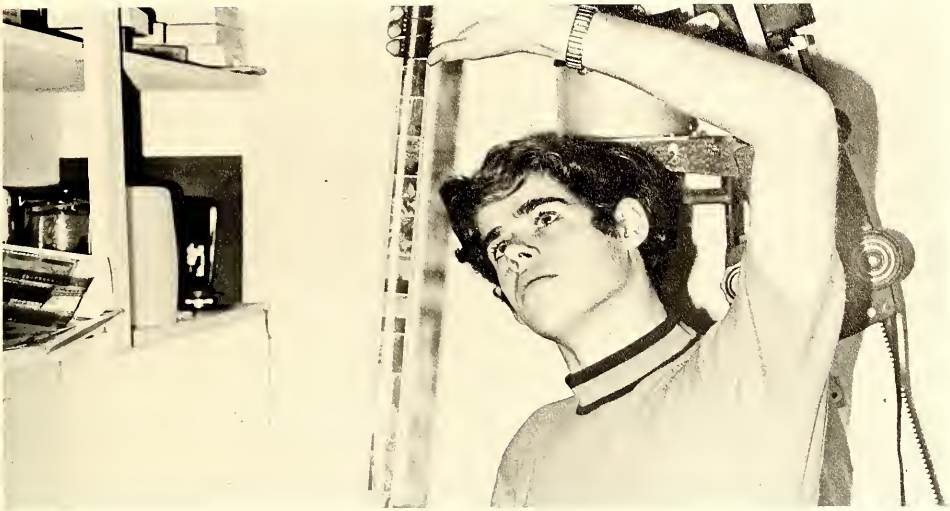

ragnar hanas

jenny baskin

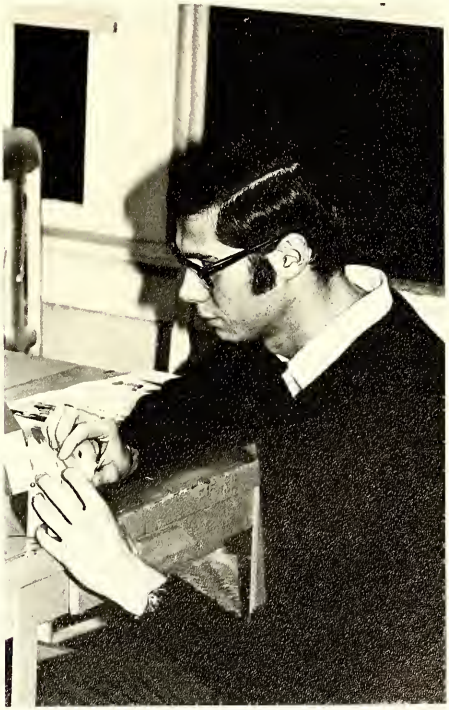

randy klopp

jason lesley

jaedy klimas

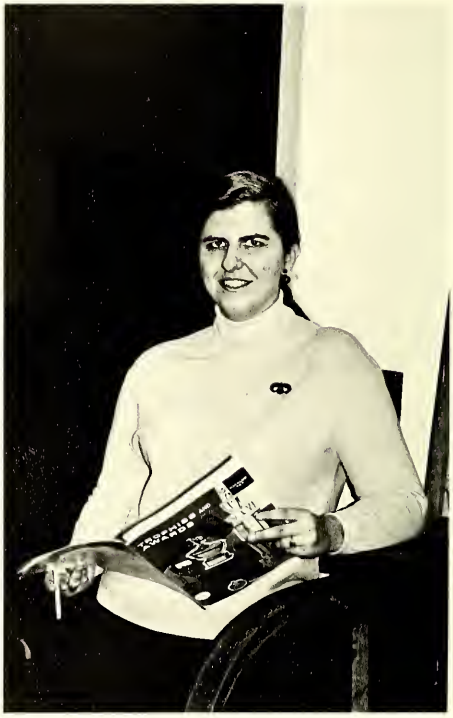

sue soderman

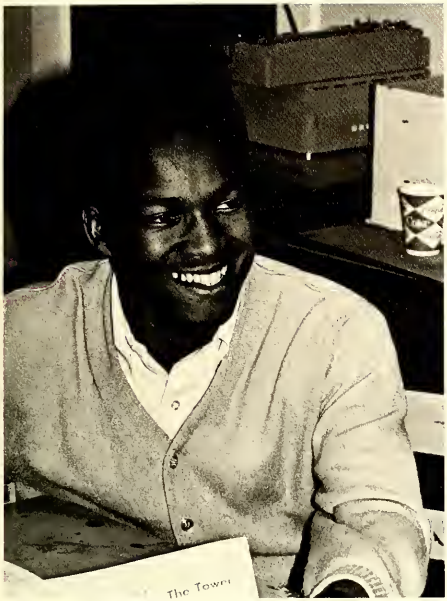

dalan hubbard

nancy raakes

vincent withers

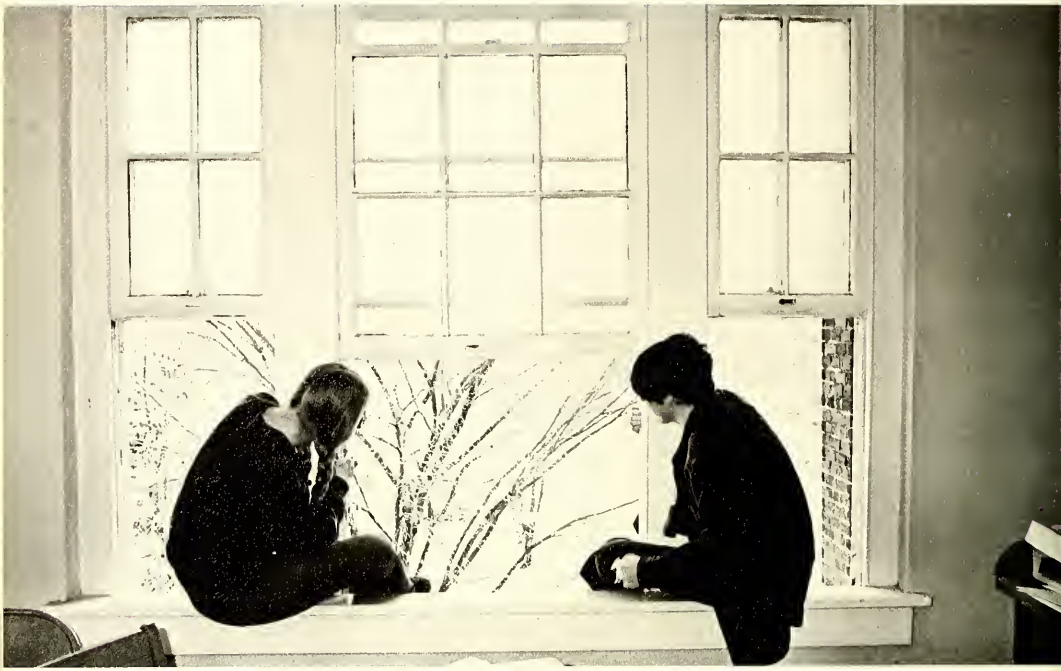

polly roob ond **lindo sollosi** — co-editors

co-editors	polly roob
	linda sollosi
business monoger	corol stewart
business stoff	sue weddington
	nancy roakes
	sally link
	stephen drye
	mary ellen myers
	carlo goodman
copy	kay baling
	amy rice
	elaine hintze
	chris zeger
	jeffrey grube
compus life editors	doug suttan
	jeanne winters
othletic editors	bab gray
	dean farlow
	nancy gregory
	john auten
index	jane blantan
	janice irvine
recognition	lynn robinson
	jonna turner
typists	jon hogermon
	leigh cagle
	oleto schmidt
	judi csontos
	amy rice
	barboro horrison
	kim klein
	marcia rahn
	chris truhan
	lynn konchnik
loyouts	randy klopp
	sally watters
ort	bob selby
	toby roymer
creotive orts	david hughes
	tish stoudemire
	shirlee king
	nick bishop
photogrophers	rognar honas
	randall c. stout
	reid sides
odvisors	mary corol
	atterberry
	mr. dovid setzer
	mrs. bethany
	sinnott

sayakini staff

ragnar hanas

randall c. staut

lynn robinson

jonna turner

doug sutton and jeanne winters

tish stoudemire

nick bishop

david hughes

aleta schmidt

angela bullard

dee bleacher

karin manokian

carol stewart

kay boling

dean farlow

randy klopp

amy rice

barbara harrison

mary coral atterberry

owl ond the pussycat

in 1969-1970 blue masque, catawba's drama club presented **the owl and the pussycat, the boyfriend,** a musical, **chalet in sweden,** and **j. b.**

blue masque alsa spansared the ugly man cantest during winter weekend. each year the arganizatian halds an open hause ta acquaint new students with blue masque. each year in the spring, drama students ga ta new yark city to see broadway shaws.

blue masque

journey's end

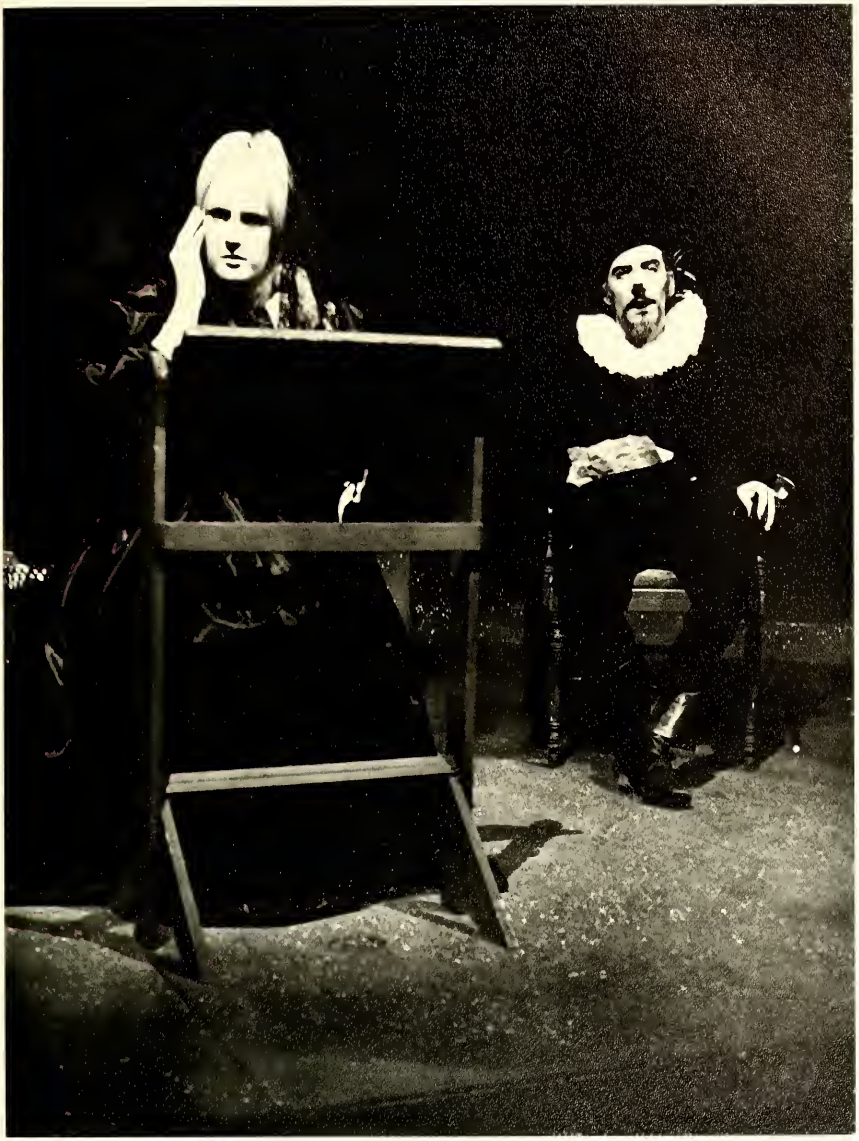

cyrano de bergerac

owl and the pussycat

cyrana de bergerac

cyrano de bergerac

the boyfriend

the bayfriend

owl and the pussycat

journey's end

man for all seasons

president dean farlaw
vice president debbie baak
secretary-treasurer abby hastings
advisar mrs. pat whitley

waa spansars, directs and supervises all wamen's intramural sparts thraughaut the year. the club alsa spansars the varsity tennis, hackey, and basketball teams.

in the fall waa intraduces catawba girls ta their afficers and activities at a picnic. in spring, may day is under waa supervision. ca-chairmen are mary jahnsan, jaanne shatzberger, and martha petrey.

women's athletic association

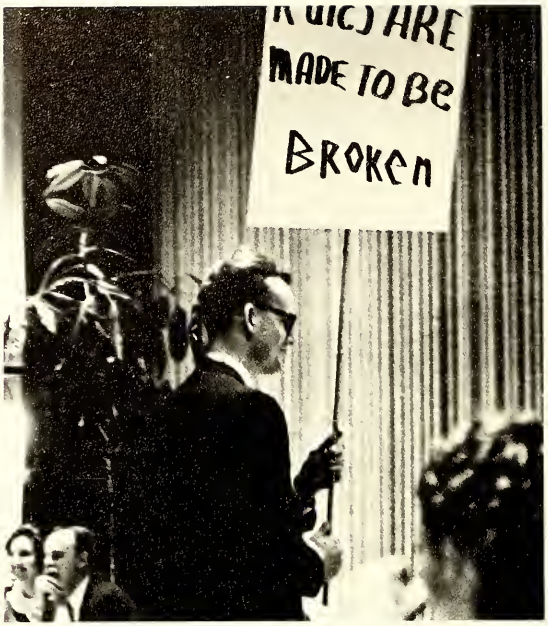

formed to promote interest in the field of accounting ond business, the occounting club offers excellent opportunity for students reloted to these ocodemic fields. five dinner meetings held throughout the yeor feoture quolified guest speakers ta ocquoint the student more fully with procticol business experience. ather octivities of the occounting club include o voriety show, o christmos porty, ond a spring picnic at tonglewood.

accounting club

the advertising club is open to all students interested in advertising and the related fields. this club is very active, holding five dinner meetings featuring respected guest speakers, homecoming flower sales, an alumni reception, a clean up service project, two car washes, a faculty-student golf tournament, and an annual christmas party and club picnic in conjunction with the accounting club. the advertising club has also set up a loan fund established for short term loans, a scholarship given to the outstanding junior business student, and a gift to the library.

advertising club

student christian association

service is the key to the student christion association. dedication to service of others, to constructive aims, and to the use and living of christian ideals, is displayed through the club's many activities. all students are familiar with the singspiration, religious perspectives week, the place, homecoming mums, and the live nativity scene. many members are involved with the nazareth children's home, blood donations, and various tutoring progroms.

sigma psi

sigma psi is composed of psychology and sociology majors and underclassmen interested in mojoring in these fields. the purpose of the club is to explore vacational fields in many areas of sociology and psychology. meetings with professors provide for interesting and informative discussions about many of todoy's problems.

band

the catawba college band has added new uniforms and twenty-five new members to its numbers this year. the band's activities now include marching during football games, concert performances, an annual may day performance, and an out of state band taur. a new section has been added ta supplement the band, featuring popular music. these additions to the catawba college band give mr. suggs and the rest af the members great hopes for an even more impressive future.

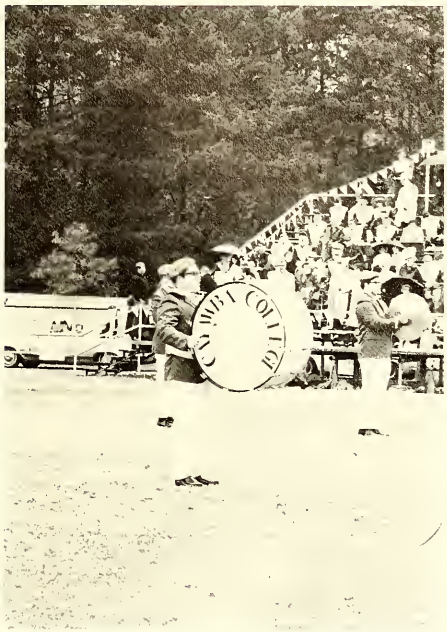
CAMBI COUNTY

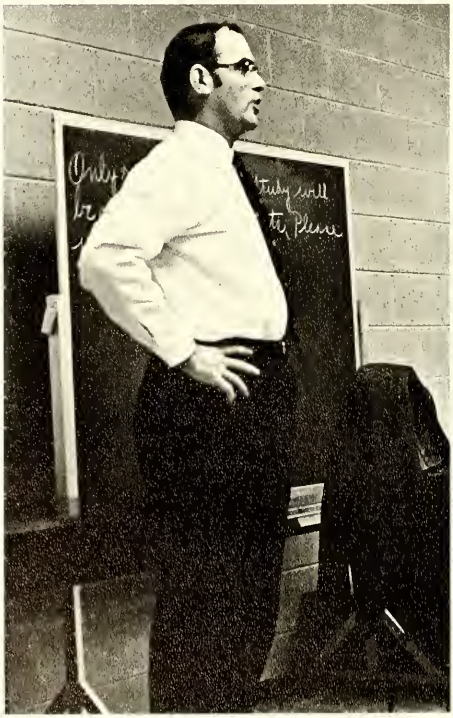

choir

the choir is o group of forty voices selected by oudition. under the direction of dr. bond, the choir will taur europe this summer. highlights af the tour will be o concert ot the solisbury cothedral, solisbury, englond and attendance at the fomous passion plays at oberommergou, germany.

the modern ensemble, a smoll group of fine singers selected from the choir, performs music of a lighter nature on compus ond in the community.

glee club

the catawba college glee club is a newly argonized graup an campus designed far thase students wha enjoy singing. they perform light classicol and papular music an campus and thraughaut the cammunity. this year the group presented two majar pragrams: ane at christmas and a spring cancert in april.

ars de musica

ars de musica, the only music-related club on campus, is open to anyone who is interested in music. this organization encourages student participation in musical activities both on and off campus, such as the artists' series and local music events. musical performances by the students on and off campus are urged. ars de musica supports the aims and ideals of the state and national federation of music to help make music a vital part of the campus life of catawba. mrs. lucile epperson, professor of music, serves as the club's advisor.

seymour science club

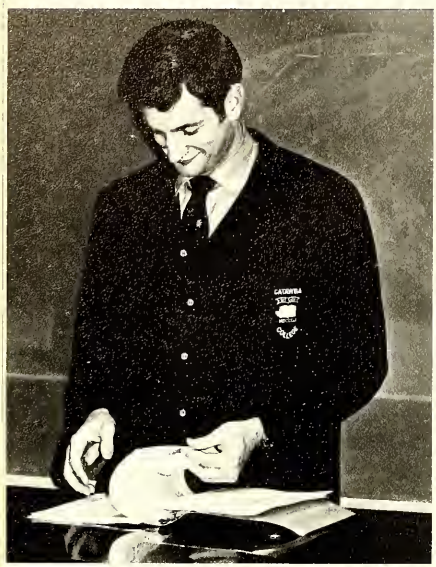

the seymour science club is dedicoted to furthering on interest in science of all cotowbo students ond foculty. this yeor the club hos hod mony interesting speokers discussing a wide spectrum of topics. field trips ond wark on catawba's noture troil ore only o few of the club's octivities.

astronomy club

the purpose af the astronomy club has been to pramate an interest in astranamy. since we have the largest observatory in the state and an excellent planetarium, the facilities are autstanding. the club this year has been cancerned with photography, and club members have taken numeraus pictures through the telescope af the moan and various planets. these phatagraphs will be shawn in the spring. another activity scheduled far the spring is a trip in arder to view the total solar eclipse which will occur.

this fall members visited the largest observatory in the southeast at the university of virginia in charlottesville. members af the club also have assisted at the abservatary and planetarium pragrams given for schoal groups and the general public.

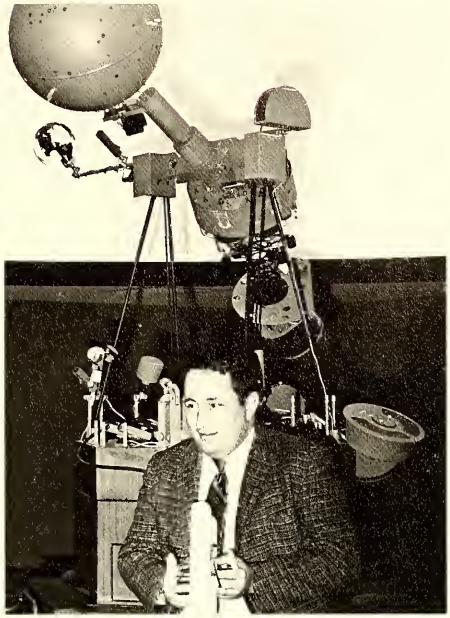

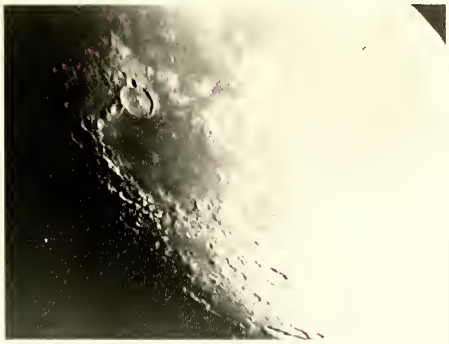

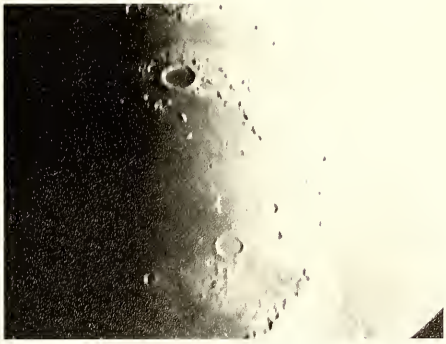

mojor's club is composed of physical education majors and others interested in physical education. the objectives of the club are to create and stimulate wide, intelligent, and active interest ond participation in health, physical education, and recreational activities, and to cooperate with school, state, and national organizations to secure special infarmatian and improved teaching methods. the powderpuff football game and field day are annual projects of the club.

majors'club

sigma pi alpha

sigma pi alpha is the honorary foreign longuage fraternity for those students who have distinguished themselves in this field of study. this year the club attempted to produce a more varied program for the members under the direction of the club advisor, dr. johnny young. the monthly meetings included guest speokers, catawba's foreign exchonge student, foreign christmas cords, slides presented by members who hove traveled abroad, and folk singing. the club also plonned a ski trip under the authority of the french-swiss ski college. membership into the club is gained through induction during o secret initiation ceremony.

phi epsilon

members of phi epsilan undertake a variety of activities throughout each academic year. praspective students who wish to visit catawba are taken an tours of the campus conducted by the girls in phi epsilon. the packaging and mailing of college catalogues in caardination with the admissions office is another of the club's endeavors. The decorating of the victory bell at homecoming and the christmas tree in the student union are amang the services phi epsilon has rendered this year.

kappa tau kappa

koppo tou koppo meetings hove been in the interest far ond af future teachers. the club hos honored the student teachers, with this year's representotive student teochers being sue johnson and ron christmon. ottending student narth carolina educotion association conventions in both roleigh and charlatte, the club had a state afficer with ron christmon serving os stote parliamentarian. mr. crosby, state coordinatar far integrating schaals, will be the guest speoker ot the onnuol banquet. the meetings include talks an such pertinent subjects os psychalagy in school, drug obuse, job interviewing ond applying, and integratian problems in our schaals. the club olsa publishes a newsletter called **chalkboard.**

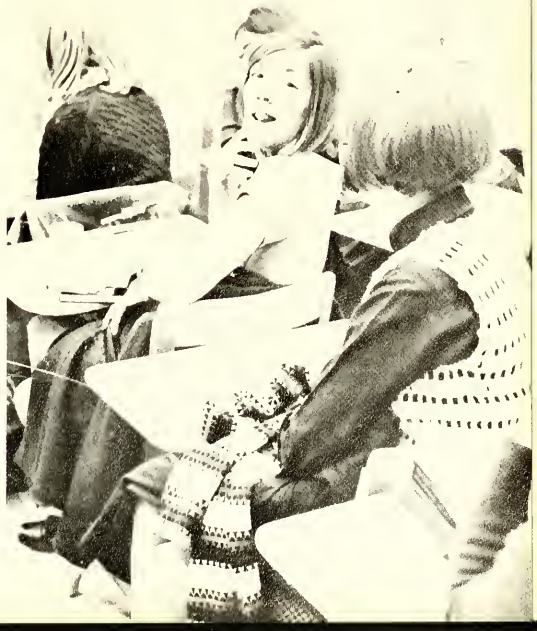

advertisements

watson brothers tv
service

ZENITH

- rentals
- sales
- service

the
college book store

textbooks
stationery
school supplies

PET
MILK COMPANY
DAIRY DIVISION

"It's PET...
you bet!"

MADE WITH FRESH CREAM

Stick around.

One of the best things about growing up in this area is that you never have to leave it. Because its economy is growing by leaps and bounds, producing new job opportunities in both business and agriculture. Too, you'll find technical and higher education facilities second to none. So, come graduation time, stick around. You won't find a better place to live, work and play.

Duke Power

first union national bank

conveniently located ot
the cotawbo college corner

new accounts welcomed
drive-in window

1804 west innes street

catawba pharmacy

1908 w. innes st.

CATAWBA GULF

Go Good Gulf

GULF

Serving
Catawba
Students
with
all Automotive Accessories

beauty bazaar

"discover a more
beautiful you"

1601 w. innes st. 639-1651

the gold shop

206 s. main st.
636-1061

save! by your fashions
and get big savings!

zartman hall

the south's greatest jewelers

FRIEDMAN'S
JEWELERS
SINCE 1924

101 so. main (on the square)

arnold's rowan moll

"your guide to better fashions for 27 years"

famous fashions

UNIROYAL

rusher's
tire service

your exclusive U. S. tire distributor

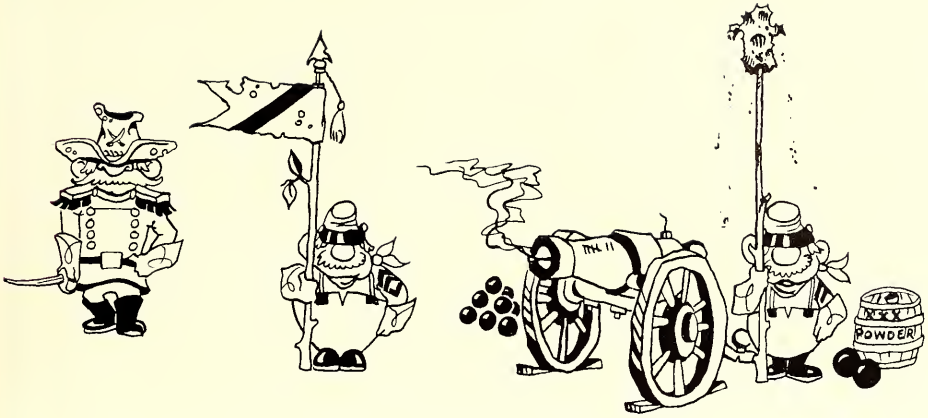

Compliments of

SMITH STUDIO

Raleigh, North Carolina

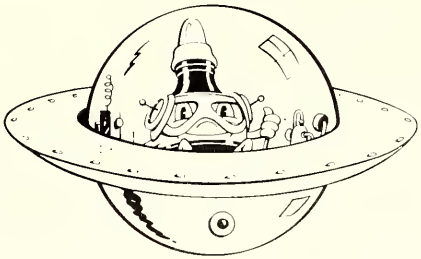

Guyes

"Salisburys Finest Fashion Center"
Corner Main & Fisher

bishop c. leonard
jeweler

"salisbury's
oldest jeweler"

214 s. main st. 636-5641

Zimmerman's

Come visit us and browse

walker's shoes

103 S. Main 636-5641

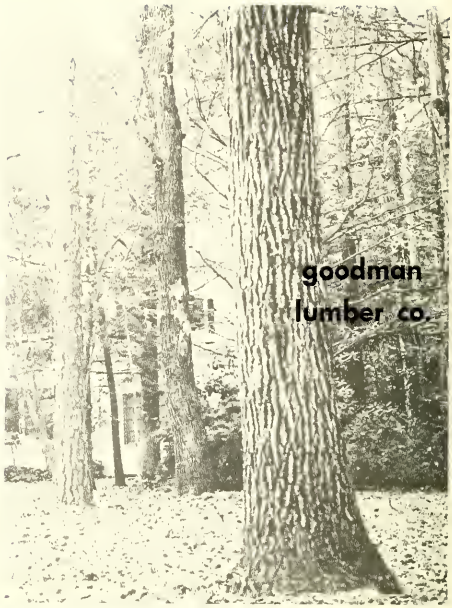

rowan music co.
100 so. main st.

belk harry

roakes grocery
your
neighborhood
grocery

112 mahaley ave
636-0052

quality motel

1420 east innes st.
I-85 albemarle exit
phone 636-6640
"the home away from home
for your parents and friends"
jim whittington, owner

chanticleer motel

on interstate 85
east spencer exit
salisbury, north carolina
636-6520

coca-cola bottling co.

of salisbury, n. c.

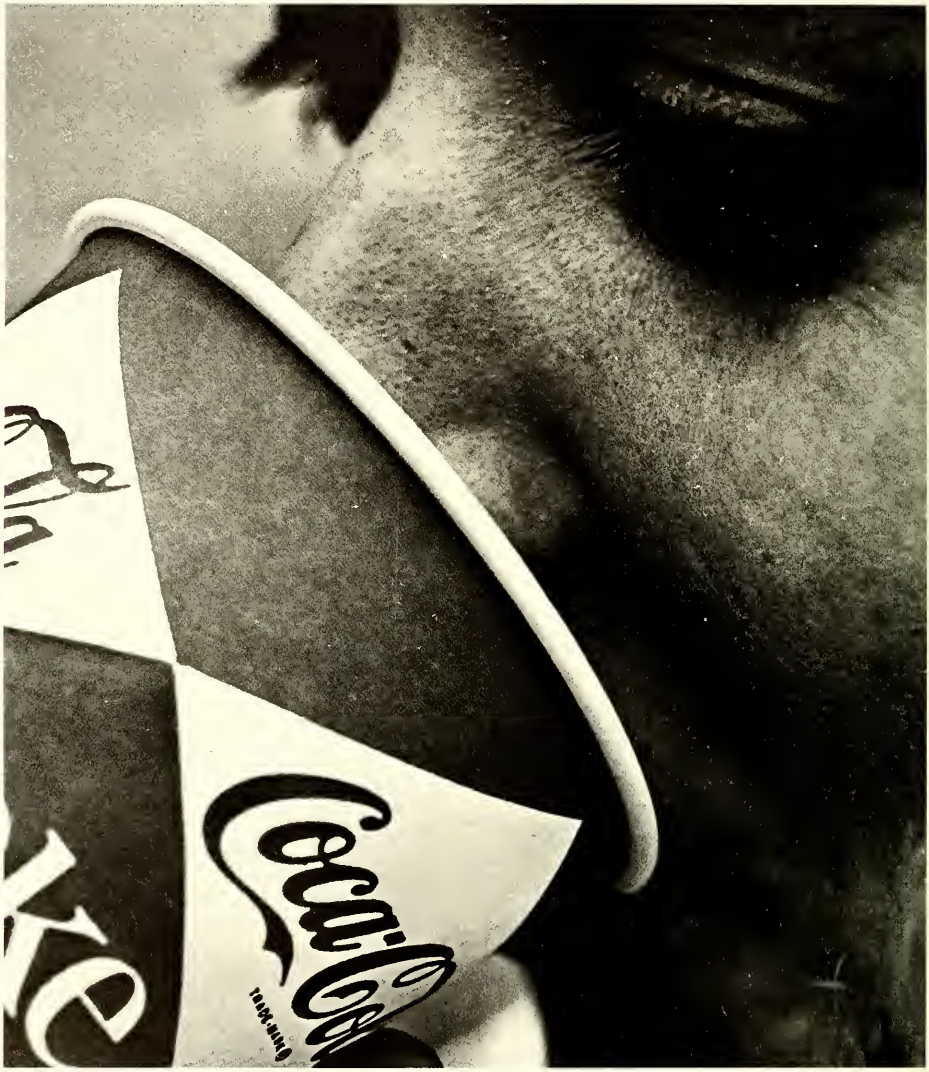

the carolina
coin caterer's corp.

woodson hall

LONG MEADOW

MILK
Ice Cream

visit our dairy bar salisbury, n. c.
1354 w. innes st. 636-4011

Rustin Furniture Company

124 E. Innes St. 633-4831

north hall seniors

carolina camera
116 north main street
salisbury, n. c.
636-0891

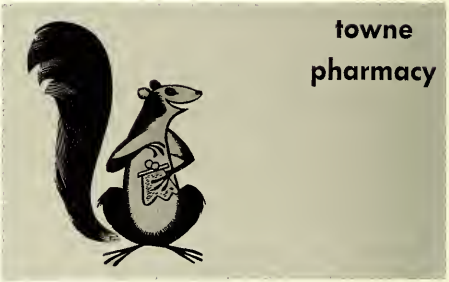

towne
pharmacy

use your credit
diamonds
watches
jewelry
120 s. main
636-1421
downtown jewelers
w. h. leonard and sons
jewelers of trusted reputation for 3 generations

the college lounge

welcome catawba students

gamble's esso service

1532 west innes st.
salisbury, n. c. 28144

compliments

of a

friend

please patronize

our

advertisers

Bowling is fun for everyone

BRUNSWICK WOODLEAF
BOWLING LANES

COUNTRY PEDDLER

Hallmark Cards

PEACE

NOW

student index

abee, chester; soph.;
adams, david; soph.; 198
adams, harold; fr.; 202
adams, henry; sr.; 104, 208
adams, larance; sr.; 104, 190
albright, douglas; sr.; 104, 196, 49
alcorn, lowell; fr.; 208
alexander, melinda; fr.; 173
allan, harold; sr.; 104, 208
allegar, richard; fr.;
allran, rebekah; jr.;
allray; soph.; 179
alten, robert; sr.; 104, 208
alston, rebecca; sr.; 104, 208
ammons, mary; soph.; 208
anderman, beth; fr.; 173, 90
anderson, linda; soph.; 179
anderson, cynthia; jr.; 187, 223
anderson, herman; fr.;
anderson, jan.; fr.; 173
andrews, lynn; jr.; 190
angle, roy; fr.; 202
anselmi, andrea; fr. 179
antosek, maria; fr.;
antrim, susan; soph.; 179
archie, sherry; soph.; 173
armfield, lilla; fr.; 173
armington, linc; soph.; 190
arney, mildred; sr.; 104, 187
arnold, robert; jr.; 200
arthur, david; sr.; 104, 190
atkins, thomas; jr.; 190
atterberry, mary; sr.; 104, 179, 68, 164, 221, 235
aument, peggy; fr.; 173
aungst, bette; sr.; 105, 179, 60, 61, 164, 221
austin, linda
auten, john; jr.; 196
aydelette, joan; soph.; 173
aylsworth, john; jr.; 200
baer, timothy; soph.; 190
bagnal, margaret; soph.; 173
bailey, howard; jr.; 200
bailey, raymond; sr.; 105, 190, 164, 220
bailey, robert; fr.; 208
bailey, william; fr.;
baity, charlotte; jr.; 208
baker, charles; sr.; 105, 109
baker, william; soph.; 200
baldwin, carolyn; sr.; 105, 179, 246
balestrieri, harry; fr.;
balls, john; sr.; 191, 164
barbaro, daniel; soph.; 191
barbour, brookie; soph.; 208
barch, marion; fr.; 179
barger, margaret; soph.; 173
barnes, kenna; jr.; 208
barnes, william; sr.; 105, 208
barringer, michael; sr.; 105, 208
barth, gale; fr.; 173
bartlett, william; sr.; 105, 208
baskin, jennifer; jr.; 180, 225, 252
bausch, cheryl; soph.; 187
bay, thomas; jr.; 200
bayer, elliott; jr.; 198
beall, stephen; sr.; 105, 191
beam, deborah; soph.; 180
bean, karen; soph.; 180, 220
beasley, donnie; fr.; 202
bebb, betsy; sr.; 106, 180, 252
beck, beverly; sr.; 106, 208
beck, lucille; sr.; 106
beeson, karen; soph.; 173
behrens, fay; fr.; 180
bell, charles; sr.; 106, 191
bell, gearge; soph.;
benson, bonnie; sr.; 106
benton, james; jr.; 198
berkheiser, sam; jr.; 196
berrier, anna; soph.;
berrier, roy; sr.; 106, 187, 208
betts, karen; soph.; 173
biggers, lane; sr.; 106, 196
bingaman, debra; jr.; 180
binkley, timothy; jr.; 191, 252
bishop, nicholas; sr.; 106, 191, 231, 236, 240
black, donald; sr.; 106, 208
blackmon, margaret; soph.; 187
blalock, dave; soph.; 198
bland, mary; soph.; 174
blanks, jack; soph.; 196
blanton, jane; sr.; 107, 180
bleacher, dolores; jr.; 174, 160, 161, 223, 232, 247
boal, elizabeth; jr.;
bohr, christine; sr.; 107, 172, 252
bokick, laurence; sr.; 107, 200
bolina, kay; soph.; 180, 233
bomberger, william; jr.; 191, 244
bonman, russell; jr.; 202
book, debra; jr.; 180, 64, 156, 90, 158, 219, 223, 243, 258
book, jacolyn; soph.; 180, 57, 90, 243
bost, christina; soph.;
bougher, michael; jr.;
boutilier, david; jr.; 208
boutwell, jcanne; jr.; 174
bowman, russell; jr.;
brackett, vicki, fr.; 208, 158
bracia, bonnie; soph.; 174
bradshaw, brenda; soph.; 187
brady, douglas; soph.; 202
brant, terry; soph.; 202
breninger, randal; fr.; 202
breitenstein, steve; jr.; 191
brick, beth; jr.; 187, 252
bricker, mollie; fr.;
bridges, john; fr.; 202
bridges, susan; jr., 180
briggs, jessica; fr.; 174, 90
brincefield, john; jr.;
brittingham, fay; fr.; 174
brodgdon, lawrence; soph.; 208
brooks, mary; soph.; 180, 157
bross, daniel; jr.; 191
brown, clyde; jr.;
brown, linda; sr.; 107, 180
brown, robert; fr.; 202
brown, thomas; fr.; 208
browning, mary; soph.; 180
brozo, ronald; soph.; 202
brubaker, john; jr.; 191
bruce, johnny; fr.; 208
brumbaugh, kathleen; fr.; 174
brunner, richard; jr.; 208
bullard, mary; sr.; 107, 174, 232, 252
burch, james; fr.;
burdett, thomas; fr.; 76
burkhart, vernon; sr.; 107, 191
burkman, carol; jr.; 187
burns, kathleen; soph.;
burns, molly; fr.; 187
burris, herbert; fr.; 208
buss, elaine; soph.; 187
butler, charles; fr.; 202
buxton, john; fr.; 208
bynum, todd; soph.; 201
cable, gary; jr.; 196
cagle, marian; sr.; 107, 180
caldwell, linda; jr.; 174
cameron, sally; sr.; 107, 180
campbell, amy; sr.; 107, 209
campbell, barbara; jr.; 180
campbell, roy; jr.; 196
campbell, vicki; fr.;
campbell, eilliam; jr.; 191
canada, joseph; sr.; 108, 191
canipe, brenda; jr.; 180, 252
carman, sharon; fr.; 174
carpenter, janet, jr.; 180
carpenter, steve; fr.;
carrick, andrea; jr.; 174
carter, linda; soph.; 180
caskey, lynn; soph.; 209
caterbone, steven; fr.; 202
cauble, karen; fr.; 209
cauble, nancy; fr.;
caviness, richard; sr.; 108, 209
chapman, deborach; soph.; 187
charles, mary; soph.; 35
charlton, william; sr.; 108, 196, 165, 220, 252
cheab, andy; soph.;
chestnut, billy; fr.; 202
christenberry, john, jr.; 196
christiansen, claire; sr.; 108, 180
christie, jane; sr.; 108, 187, 70, 165, 219, 221
christman, ron; sr.; 108, 209, 156, 165
clapp, kenneth; sr.; 108, 200, 165, 218, 219
clark, betty; soph.; 174
clark, carol; fr.;
clark, jackie
clark, walter; jr.; 196
clark, willene; sr.; 108, 209
clawson, sharon; sr.;
clinard, rodney; sr.; 108, 191
clinton, pamela, fr.; 174
clontz, martha; soph.; 209
coble, joseph, sr.; 109, 209
cogan, rusty; jr.; 196
cogan, susan; soph.; 180
coggins, toni; jr.; 188
coldiron, johnny; fr.; 202
collins, amy; sr.; 109, 180
collins, luther; soph.; 196
comer, sarah; jr.; 188
condon, richard; fr.; 202
conte, kathy; fr.; 180
cooke, dorothy; jr.;
cooke, patti; fr.; 174, 57
cooper, peter; jr.;
copley, terry; sr.; 109, 196
corbett, mike; sr.; 109, 191, 251
corriher, douglas; jr.; 202
corriher, jeffrey; soph.;
corriher, john, fr.; 209
costner, robert, sr.; 109, 191
covington, sara; sr.; 109, 181
coyne, stephen, soph.; 203
craft, rita, jr.; 181
craig, sally; jr.; 188
cramer, lynne; jr.; 174, 252, 255
crane, john; jr.;
crane, mitzi; soph.; 209
crawford, billy, fr.; 209
crews, daniel; jr.; 203
cntcher, lucy; soph.; 174
cromer, ortell; fr.; 181
crossett, ron; fr.; 209
crotts, viola; fr.; 209
crouch, patricia; fr.; 181
crouse, bruce; sr.; 109, 209
csontos, judith; soph.; 181
culp, nancy; soph.; 174
cunningham, carolyn
cunningham, bill; soph.; 191
curlee, hubert; soph.;
currie, kathy; soph.; 181, 160, 161
dagenhardt, johnny; soph.; 209
dahlgren, charles; soph.; 203
dalbey, william; soph.; 203
daniels, kathryn; soph.; 209
daugherty, janet; jr.; 209
daugherty, patsy; fr.; 209, 59
daugherty, raymond; sr.; 109, 209
davis, carol; soph.; 181, 223
davis, garland; sr.;
davis, mary; sr.; 109, 209
davis, rita, fr.; 174
davis, robert; sr.; 110, 196, 219
davis, sharon; sr.; 110, 181
deaton, william; fr.; 203
dedmon, susan, sr.; 110, 209
deese, freida; soph.; 174
delk, cathy; fr.; 174
dellinger, alfred; fr.;
dempster, marcia; sr.; 110, 181
denlinger, gerald; fr.; 203
de pasquale, bruce; soph.;
derse, alison; fr.; 174
derting, joyce; soph.; 209
deyton, louann; sr.; 110, 181
dick, donna; fr.; 181
dickens, michael; soph.; 203
dillow, gordon; fr.; 203
dodson, donald; fr.; 203
domer, patricia; fr.; 174, 90
donati, john; 110, 209
donnelly, julia; fr.; 188
downing, jennifer; fr.; 174
drescher, gregory; fr.; 203
drye, john; fr.; 203
drye, steven; jr.; 2, 210
dunham, claudia; jr.; 188
dunham, robert; sr.; 110, 201
dunlop, george; sr.; 110, 191, 166
dunlop, tom; jr.; 196
durham, clifton; jr.; 191
eaker, robert; soph.; 198
early, beverly; soph. 181
earnhardt, gary; soph.; 210
earnhardt, sue; jr.; 181
eastburn, david; sr.; 110, 200, 219
edns, robert, sr.; 111, 191
edwards, george; soph.; 210
efird, delane; jr.; 210
eller, barry; fr. 210
eller, eddie; jr.; 210
eller, lynette; sr.; 111, 210
ellingsworth, elizabeth; soph.; 188
elliott, cheryl; soph.; 188
ellis, adele; fr.; 188, 68
ellis, jeffrey; jr., 191
ellis, joan; sr.;
emerick, tom; sr.; 111, 203
emerson, coleman; sr.; 111, 210, 236
enos, kathryn; sr.; 111, 181, 156, 90
estes, william; sr.; 111, 191
eubanks, roy; fr.; 203
evans, glenn; soph.; 198
evans, harvey; jr.;
evans, suzanne; fr.; 181, 64, 157, 90
everhardt, jcanne; sr.; 111, 174, 223
everhart, susan; fr.;
everhart, sylvia; soph.;
eyler, bill; jr.; 191, 252, 255
fain, larry; jr.; 111, 210
fairbanks, lynda; sr.; 111, 181, 51, 252
fairchild, robert; fr.; 203
farlow, gayla; sr.; 111, 181, 166,222, 223, 234, 242, 243
farrar, robert; sr.; 112, 191
faust, frances; sr.; 112, 210, 221
fauver, robert; sr.; 112, 192
feimster, richard; sr.; 112, 192
felix, susan, fr.;
felts, dorothy; jr.; 210
ferebee, judith; soph; 188
ferguson, victoria; sr.; 112, 181
ferrall, sarah; soph.; 188
fesperman, gary; sr.; 175
fidler, paula, fr.; 175
fineblum, caryn; fr.; 175
fink, gary; sr.; 112, 210
finlaw, bonnie; soph., 175
fitzgerald, elsie; fr.; 175
fleischman, william; fr.; 203
fletcher, william; jr.; 192, 252
flynt, william; soph.;
foley, kevin; fr.; 203
foley, kirby; sr.; 112, 210
follas, roger; sr.; 112, 210
forcum, rebecca; jr.; 175
forney, john, sr.; 113, 192
fortenberry, john; jr.; 196
fortune, skip; jr.; 197
fowler, rodger; fr.; 203
franklin, dennis; jr.; 203
freirich, glenn; sr.; 113, 210
frye, thomas; sr.; 113, 192, 236
fuller, allyson; jr.; 175
funk, fred; sr.; 113, 192
fuss, gerald, sr.; 113, 210
fust, penny; fr.; 210
gabriel, ann; soph.; 181
gall, cynthia, soph.; 181, 90, 258
gamble, linda; fr.; 210
garber, jane; fr.; 175
gardner, douglas, jr.; 192
garrison, mike; sr.; 113, 201
gaskill, glenn; jr.; 203
gebel, dana; soph.; 192
geiger, russell, sr.; 113, 192
gerber, robert, fr.; 203
gero, james; sr.; 113, 201, 256
gibbs, chadwick; soph., 203
gill, jane; sr.; 113, 210
gilmore, deborah; soph.; 181, 136, 159, 258
girdler, peggy; fr.;
glascoe, tony; sr.; 114, 210
glover, john; sr.; 114
godsey, william; fr.; 203
godwin, bobbie; jr.; 210
golding, john, soph.; 192

gomeringer, john; jr.; 197
goodlin; robert; jr.; 192
goodman, carla; soph.; 181, 160
gosztonyi, adrienne; sr.; 114, 181
graham, patricia; sr.; 114, 175
graham, thomas; sr.;
gray, carl; jr.; 210
gray, peggy; fr.; 175
gray, robert; jr.; 197
green, arthur; soph.;
green, donald; jr.; 192
gregory, nancy; jr.; 90
gregory, walter; fr.; 203
griffin, bill; jr.; 114, 203
grimes, julia; fr.; 182
grimes, lena, jr.; 182
grimes, margaret; fr.; 181
grimshaw, steven; fr.; 204
grackenberger, thomas; soph.; 192
grube, jeffreq, soph.;
gudger, cynthia; fr.; 182
gwathmey, ann.; fr.; 182
haas, james, sr.; 114, 201
hagerman, janet, sr.; 114, 182, 166
hake, sandy; fr., 188, 223
hall, stella; soph.; 182
halliwell, john; sr.; 114, 192
hamby, doris; fr.; 182
hamilton, neil; jr.; 201
hampton james; jr.; 210
hampton, rick; jr.; 210
hanas, ragnar; fr.; 204, 225, 229
hanes, betty; jr.; 211
hanes, johnny; jr.; 192
harbison, michele; sr.; 114, 182
harden, betty; soph.; 175
hardin, john; fr.; 204
hardison, ray; sr.; 115, 204
harper, thomas; sr.; 115, 197
harrington, mary; sr.; 115, 182
harris, kathy; soph.; 182
harrison, barbara, sr.; 115, 182, 235
harrold, william; soph.; 192
hart, bettelynne; soph.; 175
hart, mike; soph.; 192
hart, rebecca; jr.; 175
hart, william; jr.; 197
hartsell, robert; sr.; 115, 211, 236, 241
hassick, nancy; jr.; 182
hastings, abigail; soph.; 175, 223
hastings, david; soph.; 192
hauser, vicki; fr.; 182
hauze, gary; sr.; 115, 211
hauze, linda; sr.; 115, 211
heckert, sara;
heintz, cheryl; jr.; 211
henderson, carolyn; soph.;
hershey, lindy; soph. 182, 158
hewitt, mary; fr.; 175
higgins, dave; soph.;
higgins, edward, sr.; 115, 197
higgins, bill; sr.;
hill, carol; fr.; 211
hill, ike; sr.; 115, 204
hill, kathleen; fr.; 182, 33
hillard, michael; sr.; 116, 211
hillard, alan; fr.; 204
hillyer, gerard; jr.; 192
hinkle, jeffrey; soph.; 192
hinton, virginia; fr.; 188
hintze, elaine; fr.; 182
hirsch, james; fr.; 204
hoagland, thomas; fr.;
hobbs, cathy; fr.; 188
hoffman, linda; fr.;
hoffner, cathy; fr.; 211
hoke, thomas; fr.; 204
holcomb, james; soph.; 198
holcomb, ray; fr.; 204
holeman, carlisle; soph.; 182, 65, 56, 223
holland, wade; sr.; 116, 192
hollifield, susan; sr.; 116, 188, 228
hollis, thomas; jr.; 204
holmes, donald; jr.; 192
honeycutt, nancy; sr.; 116, 182
hood, katherine; sr.; 116, 182
hooper, jay; soph.; 204
hopkins, james;
horn, john; soph.;
horne, joseph; jr.; 192
houck, ernest; sr.; 116, 211
houck, susan; sr., 116, 211
houghton, carol; jr.; 182
hovis, mary; fr.; 182
howard, sallye, sr.; 116, 182, 166, 223, 252
howenstein, melissa; soph.; 175
hubbard, dolan; jr.; 193, 227
hudgins, sue; sr.; 116, 182
hurson, james; soph.; 198
hudson, nancy; soph.; 117, 182
huffman, albertus; soph.; 198
hufnagel, janet, soph.; 183
hughes, david, jr.; 193, 231, 239
hughes, george; soph.; 200
hunter, henry; soph.; 117, 193
hutchens, michael; sr.; 117, 193
hyman, norma, sr.; 117, 188, 242
icanhour, judy; sr.; 117, 183
idzikowski, lynda; soph.; 175
inman, steve; soph.; 211
irvine, janice; soph. 188
iseley, donald; sr.; 117, 193
jackson, dana; jr.; 175
jackson, susan; fr.; 204
james, harry; fr. 204
james, jacquelyn; jr., 188
james, kathryn; fr.; 175
james, mary; soph.; 175
jarrell, sharyn; soph.; 183
jerolamon, gerald; soph.;
jessie, judy; sophy., 175
jessup, toxie, sr.;
johnson, bobby; soph.;
johson, ira; fr.; 204
johnson, james; sr.; 117, 193
johnson, judith soph.;
johnson, mary; soph.; 175, 160, 161, 223
johnson, richard; soph.; 204
johnson, roger; sr.; 117, 204
johnson, steven; soph.; 197
johnson, susan; sr.; 118, 183
jolley, robert; fr.; 204
jolley, donita; sr.; 117, 172, 167
jones, dennis; soph.;
jones, karl; jr.;
julian, james; sr.; 118, 211
julian, patricia, jr.; 211
kaminski, bonnie; fr.; 175, 90
karnes, james, jr.;
keenberg, larry; sr.; 118, 193
keener, darrell; fr.; 204
keener, leora; soph.; 183
keithley, steve; fr.; 204
keller, thomas, fr.; 204
kelly, debra; fr.; 183, 64, 58
kendall, wayne; fr.; 193
kepley, jack; fr.;
kessler, marsha; soph.; 183
kester, ann; soph.; 183
ketchie, gary; soph.; 211
kiker, bonita; jr.; 183, 221
king, dale; fr.; 204
king, john; fr.;
king, michael; fr.;
king, shirlee; jr.; 183, 236, 240
kirby, christine l.; fr.; 175, 223
kirkland, gordan; sr.; 118, 211
kissling, penny; fr.; 188
klein, kim; jr.; 183
klimas, joseph d.; jr.; 197, 226
klopp, randolph; jr.; 193, 225, 234
kluttz, marilyn; fr.; 175
knox, ann c.; soph.; 188, 67
kochman, gary s.; sr.;
koffel, barbara; sr.; 118, 188
konchnik, lynn; sr.; 118, 183
kornberger, james; fr.; 204
koser, robert m.; fr.; 204
kreh, william jim; jr.; 193, 224
krisko, thomas; jr.
krizay, judy; soph.; 183
kucharski, kathleen; soph; 183
kominski, bonnie; fr.; 175, 90
karnes, james; jr.
keenberg, larry; sr.; 118, 193
keener, darrell; fr.; 204
keener, leora; soph.; 183
keithley, steve; fr.; 204
keller, thomas; fr.; 204
kelly, debra; fr.; 183, 64, 58
kendall, wayne; fr.; 193
kepley, jack; fr.
kessler, marsha; soph.; 183
kester, ann; soph.; 183
ketchie, garry; soph.; 211
kiker, bonnie jr.; 183, 221
king, dale r.; fr.; 204
king, john c.; fr.
king, michael; fr.
king, shirlee; jr.; 183, 236, 240
lackey, rebecca; soph.; 118, 183
lacy, ronnie; soph.; 176
lagakis, claire; 1; fr.; 176
lagle, rickie; soph.; 211
landis, mark; soph.; 193
landis, richard; sr.; 118, 211
landreth, joel; sr.; 118, 193
laney, roachel; fr.; 204, 157
latsha, beverly; jr.; 183
lawrence, danny; soph.; 198
lawson, james m.; jr.; 197
layton, joseph w.; fr.; 205
lear, judith k.; fr.; 211
lee, robert e.; soph.
leech, dean; sr.; 119, 193, 221
lees, jane; sr.; 119, 183, 239, 252
lemmon, wanda; sr.; 119, 183
lentz, james w.; soph.; 211
leo, john; fr.; 205
lesley, jason; jr.; 211, 219, 226
leto, diana; fr.; 176
lewis, sharon; soph.; 183
levan, marjory; sr.; 119, 188
lightenberg, steve; fr.; 205
lilly, mary ellen; sr.; 119, 183
linder, angela; jr.; 211
link, sally; soph.; 183
lippard, susan; sr.; 119, 211
lippincott, lorraine; jr.; 176
lisa, josephine; sr.; 223
litaker, david; fr.; 211
little, barbara; soph.; 188, 223
little, mary a.; soph.
loflin, daphne; soph.; 188
loihle, linda; sr.; 119, 176
lokey, pamela; jr.; 183, 90
long, carol e.; 119, 211
long, donald; jr.; 212
long, william; soph.; 212
loughlin, susan; jr.; 188
loving, nancy; jr.; 176
lowder, rona j.; soph.; 176
lowder, sherry k.; soph.; 176
lowe, diane e.; fr.; 176
lowman, judith, soph.; 212
lubas, daniel; jr.; 193
ludwig, stanley b.; soph.; 212
lukasiak, robert; soph.
lundy, ronald; fr.; 205
lutz, angela; jr.; 183
lynn, charles; fr.
manges, dean; sr.; 119, 193, 139
mannella, joseph; fr.; 205
markel, byrd e.; soph.; 193
marlin, ginny l.; jr.; 183
marshburn, jack m.; sr.; 120, 212
marshall, barbara; soph.; 180
marshall, karla; sr.; 120, 289, 223
marshall, philip; jr. 197
martens, allan; sr.; 120, 193
martin, carol; fr.; 184
martin, melinda; fr.; 184
martin, suzanne; soph.; 189
martz, sharon; fr.; 176
mathis, romona; fr.; 212
maydak, john; sr.; 120, 193
mcadams, michael; jr.; 212
mcallister, robert; soph.; 193
mcbryde, james; jr.; 205
mccachren, cynthia; soph.; 176
mccanless, elizabeth; sr.; 120, 212
mcconchie, michael; jr.; 197
mcconchie, phillip; fr.; 205
mccoy, david; soph.; 198
mccrabb, sharon; jr.; 176, 221, 223
mccullough, jacqueline; jr.; 176
mcdougall, glendale; soph.; 198
mcgaha, dennis; sr.; 120, 193, 169, 218, 220
mcgeary, donita; fr.; 176
mchenry, martin, sr.; 120, 193
mcintosh, dale; 212
mclachlan, hugh; soph.; 205
mclaughlin, colleen; fr.; 176
mclaurin, marianne; fr.; 176
mcleod, suzanne; soph.; 212
mcpeak, david; fr.; 205
mcquaid, pat; soph.; 205
mcqueen, rebecca; jr.; 176, 160
melson, joseph; fr.
melton, beverly; soph.; 176
mercer, michael; sr.; 120, 193
meyer, richard; sr.; 120, 193
michael, chester; sr.; 121, 212
michael, vivian; soph.; 176
miller, cynthia; fr.; 212
miller, karl; fr.; 205
miller, lane; soph.; 205
miller, mary ann; fr.; 184
miller, walter; soph.; 193
miller, william; fr. 205
millspaugh, john; jr.; 212
mittle, steve; soph. 201
mize, r. gail; fr.; 212
mohler, thomas q.; jr.; 201
monokian, harry; jr.; 205, 30
monokian, karin; sr.; 121, 184, 167, 233
mooney, carleen; fr.; 176
mooney, richard, sr.; 121, 194
moor, richard; jr.; 197
moore, lewis; sr.
moore, mary ann; fr.
moran, gary; fr.; 205
moreau, susan; soph.; 184
moreland, bruce e.; soph.
morgan, alice; fr.; 212
morgan, calvin; jr.; 212
morgan, david c.; fr.
morgan, david s.; sr.
morgan, meredith; fr.; 184
morgan, paul; fr.; 205
morgan, sally; sr.; 121, 212
morgan, steven; jr.; 197
morgan, steven r.; soph.; 212
morrison, laurie; jr.; 176
moss, nancy susan; jr.; 184
moss, sarah; sr.; 121, 212
mosser, lizabeth; jr.; 176
mosteller, linda; sr.; 121, 189
mouser, james; fr.; 205
mullins, barbara; jr.; 176
mummert, george; jr.; 200, 219, 252
mcrray, elizabeth; sr.; 121, 184
muthard, daniel; sr.; 121, 197
myers, lynn; jr.; 176, 223
myers, mary ellen; jr.; 212
myloradovzcz, boris; fr.; 205
nance, carmen; fr.; 184
nance, johnny; fr.; 184
nash, james; soph.; 212
nash, nancy; soph.; 212
naylor, ralph; fr.; 184
neal, craig; jr.; 194
neff, richard; soph.; 198
neigdeigh, benjamin; fr.; 205
neikirk, james; soph.; 194
nelson, kathleen; sr.; 121, 184, 62, 63, 167, 219, 221
nelson, sherie; jr.; 184
nelson, susanne; sr.; 122, 212
newkirk, james; fr.; 205
newsom, nancy; sr.; 122, 189, 57
nichols, samuel; soph.; 194
niquette, charles; fr.; 205
nolan, candace; jr.; 184, 252
norris, j. eric; jr.; 212
nypaver, ed; soph.; 205
oakes, darrell; sr.; 122, 212
oberholtzer, r. dean; jr.; 212
o'dell, catherine; fr.; 189
oliver, j. roy; sr.; 122, 194, 197, 252
oliver, william; jr.; 258
onion, elaine; jr.; 184
organtini, joseph; sr.; 122, 197
orner, leslie; fr.; 184
ossmann, debra; fr.; 177
overcash, glenn; jr.
overcash, leslie; jr.; 213
owen, daniel; sr.; 122, 194
owens, carol; fr.; 177
owens, charles; fr.
padgett, james; sr.; 122, 213
pahel, corey; soph. 199
parker, leonard jimmy; jr.; 194
parker, sandy; jr.; 184, 223
parks, stuart; sr.; 122, 194
patterson, david; soph.; 213
payne, richard; jr.; 194
peddicord, pepper; jr.
pendleton, helen; jr.

pensinger, marcia; jr.; 189, 223, 252, 255
perrell, robert; sr.; 122, 213
perrino, ralph; jr.; 194
perry, dwight; fr.; 205
perry, floyd; fr.
petrey, martha; jr.; 177, 159
pfeiffer, charles; fr.; 205
pharis, linda; sr.; 123, 177
phelps, james; sr.
phifer, dwaine; sr.; 123, 194
phillips, donna; jr.
pickett, jerry; sr.; 123, 200
pierce, john; jr.; 194
pittinger, dana; fr.; 177
poff, gregory; sr.; 123, 194, 252
poole, alvin; fr.; 213
poole, tommoy; soph.; 213
poorbaugh, susan; fr.; 184, 90, 223
pope, clifton; sr.; 123, 200, 167, 219, 221, 256
poplin, deborah; fr.; 177
porter, john; fr. 206
poston, elaine; soph.
poston, ronald; jr.; 213
presnell, robert; fr.; 206
price, linda; jr.; 189
proctor, gorrell; sr.; 123, 213
proctor, kathy; fr.; 213
prosser, beth; soph; 177; 223
pryygoda, stanley; fr.; 206
putnam, ken; sr.; 123, 200, 221
quattlebaum, ed.; soph.; 199
queen, deborah; jr.; 184, 49
raab, polly; jr.; 184, 43, 228
racey, kermit; fr.; 206
rahn, marcia; soph.; 184
rambo, crystal; fr.; 189
rames, robin; soph.; 199
ratchford, david; fr.; 206
raum, nancy; fr.; 177
raymer, tobytha; jr.; 177, 66, 223
rebholtz, scott; soph.; 206
redding, peanut; jr.; 189, 158
reddig, carole; soph.; 213
redding, fred; soph.; 184
reger, joanne; soph.; 184
reich, edward; fr.; 206
reid, gray; jr.; 194
reindollar, robert; jr.; 194
reinhardt; sr.; 123, 197
reynolds, elinor; sr.; 50
reynolds, mike; sr.; 123, 206
rhodes, carol; soph.; 184
rhodes, susan; fr.; 177
rice, amy; soph.; 184, 219, 234, 252
richardson, donald; fr.; 206
riepen, scott; fr.; 206
riggs, ronald; soph.; 199
rissmiller, marie; jr.; 177
ritchie, daniel; soph.; 213
ritchie, kenneth, b.; jr.; 213
ritter, mike; jr.; 194
rives, jeannette; soph.; 184
roakes, nancy; soph.; 177, 227
roberts, harold; soph.; 213
robinson, judy; soph.; 177
robinson, lynn; jr.; 177, 230
rodgers, george; fr.; 206
roeder, steve; fr
rogers, dennis; soph.; 213
roof, bardley; soph.; 194
rose, thomas; fr.; 206
roseman, sharon; jr.; 185
rothrock, rosa; fr.; 189
rowand, melissa; jr.; 177
rowe, jill; fr.; 184
rowe, linda; sr.; 124, 184
rudisell, ann; fr.; 189
rudy, carolyn, fr.
russell, jane; sr.
russell, margaret; sr.; 124, 185, 67, 168
russell, roger; fr.
russell, william; fr.; 213
rybum, william; jr.; 213
saclarides, carol; soph.; 185
safrit, martha; sr.; 124, 213
safrit, jr., marvin w ; fr.; 213
sammons, terrance; soph.; 206
sapna, george; fr.; 206
sasser, larry w.; sr.; 124, 213
sawyer, rutherford; fr.; 206
sayre, jr., edgar; fr.; 206
scearce, kenneth l.; soph.; 194
schaeffer, gretchen; soph.; 185
schiefer, jay r.; jr.; 194
schlesman, diane m.; jr.; 189
schmidt, bonnie; fr.; 185
schmidt, nancy; sr.; 124, 177
schmidt, oleta; sr.; 124, 185, 232
schneider, kevin; sr.; 124, 213
schoderbek, jr., john; soph.; 200
schoonmaker, stanley w.; soph.; 199, 157
schroeder, carroll; sr.; 124, 194, 168
schultz, william i.; sr.; 124, 213
schulze, william c.; sr.; 125, 194
scott, sarah b.; soph.; 189
scronce, cynthia; jr.; 177
seagraves, carlotta r.; jr.; 177
sears, richard s.; fr.; 206
seaton, robert w.; sr.; 125, 194, 74
selby, don; fr.; 213
selby, bob; jr.; 213
servent, neil r.; fr.
setzer, john r.; sr.; 125, 194
setzer, keith l.; soph.; 213
setzer, robert s.; fr.; 206
shaak, sally; soph; 185
shafer, roger c.; sr.; 125, 194
shaffer, gerald e.; soph.; 194, 48
shondor, frank; jr.
sharpe ,david g.; fr.
shaver, linda; sr.; 125, 185
sheaver, robert k.; fr.; 206
shelton, charles t.; soph.; 199
shelton, william r.; soph.; 201
sherman, paul e.; fr.
sherrill, jeannie l.; jr.; 214
shields, richard e.; fr.; 206
shuie, jayne; sr.; 125, 214
shotzberger, jo ann; jr.; 214
shuford, belton s.; fr.; 206
shuler, mary ruth; sr.; 125, 214
sides, herman r.; soph.; 199
sides, james r.; jr.; 214
sides, janice; jr.; 214
sides, ricky; jr.; 200, 222
sigmon, deborah; fr.; 177
siket, james; sr.; 125, 195
simek, marlene m.; fr.
simerson, boyd k.; fr.; 214
singleton, gregory; soph.
skiff ,sally; fr.; 177
sloop, larry w.; jr.; 214
sloop, mary e.; soph.; 214
slusher, ronald j.; soph.
smith, alan j.; soph.
smith, barbara; soph.; 185, 223
smith, carl l.; fr.; 206
smith, david m.; fr.; 206
smith, dayle w.; fr.; 206
smith, deborah l.; soph.; 214
smith, james e.; soph.
smith, janet g.; sr.; 214
smith, michael c.; fr.; 207
smith, paula l.; jr.; 185
smoot, g. scott; sr.
snow, james f.; soph.; 195
snow, sarah e.; fr.; 177
snyder, c. wesley; sr.; 125, 214
snyder, leland s.; sr.; 126, 195
soderman, susan l.; sr.; 126, 185, 226
soltesi, linda, jr.; 185, 43, 228
solt, sharon ly.; fr.; 185
somers, henry; jr.; 195
somes, frank r.; fr.; 207
sparks, jeffrey m.; sr.; 126, 214
speiran, gary k.; fr.; 195
spittle, billie m.; jr.; 177, 158
spradlin, carl w.; fr.
springer, william j.; fr.; 207
starling, suzanne e.; fr.; 185
steele, randy; sr.; 126, 214
stegall, martha; sr.; 126, 214
stein, karen l.; jr.; 189
steinberg, dick; jr.; 197
steinert, katharine a.; jr.; 185
stelter, hope; soph.; 185, 223
stevens, william v.; jr.; 201
stewart, carol, sr.; 126, 185, 66, 58, 233
stirewalt, h. neal; fr.; 214
stirewalt, jacob e.; sr.; 126, 214
stone, julia d.; jr.; 177
story, nancy f.; jr.
stoudemire, peggy; jr.; 185, 231
stout, randall c.; fr.; 207, 221, 229
stoner, beverly; fr.; 177
strejc, mike; jr.
stroud, jerry w.; jr.; 207
strunk, lawrence w.; fr.; 207
strzelecki, edward k.; jr.
sutton, douglas m.; jr.; 197, 156, 220, 223, 230
swala, frank a.; soph.; 207
swander, ave; sr.; 214
swanner, robert r.; sr.; 126, 214
swicegood, nancy p.; sr.; 126, 214
swilkey, eugene; sr.; 127, 195
talley, lou ann; fr.; 178
tatum, harold w.; sr.; 127, 214, 236, 241
tatum, karen; jr.; 214
taylor, betsy; jr.; 178
taylor, david; soph.; 207
taylor, julia m.; soph.; 178
taylor, sara; jr.; 185, 90, 223, 243, 258
terry, robert b.; jr.; 214
thoma, mark; jr.; 197
thomas, carol d.; sr.; 127, 185
thomas, john c.; fr.; 214
thomas, sharon b.; jr.; 178
thomason, royce; jr.; 215
thompson, frank a.; jr.
thompson, janie m.; fr.
thompson, judy a.; sr.; 127, 185
thompson, paul; sr.; 127, 215
thornburg, barry l.; sr.; 127, 215
tidrick, jeffrey, b.; soph.; 195
tilley, albert m.; soph.; 199
tise, martha r.; jr.
tobias, alfred m.; soph.
tomlinson, charles e.; soph.; 199
tootoo, larry; soph.; 215
travis, joan; soph.; 185
treas, lou anne; fr.; 178, 158
treece, carolyn j.; jr.; 178, 223
treece, donna j.; fr.; 178
trexler, marvin r.; soph.; 195
trimble, susan, soph., 186, 90
truhan, christine a.; soph.
truluck, frank h.; jr.; 195
tucker, stephen m.; fr.; 207
tulloss, john; sr.; 127, 207
turbyfill, robert, sr.; 168
turner, baxter e.; soph.
turner, debra b.; fr.; 186
turner, janna, jr.; 178, 230
tussey, jimmy; fr.; 207
tutterow, john s.; fr.
tyndall, valinda c.; sr.; 127, 186
tzouvelekas, dathy j.; fr.; 186
upright, elizabeth a.; jr.; 215
vade, edward; fr.; 207
vanbrunt, linda r.; soph.; 186, 56
vanschaick, susan; soph.; 189
varian, michael c.; soph.
vaughan, charles h.; soph.; 195, 222
vaughn, richard c.; jr.; 195
verner, james w.; fr.; 207
vess, ronald t.; sr.
vial, charles c.; jr.
vollbracht, reta; sr.; 127, 178
vosburgh, lisa; fr.; 189
vukasin, natasha; fr.; 178
wade, edward j.; fr.
wagner, elizabeth p.; soph.; 186, 67, 59
wagner, james l.; jr.; 195
wagner, karen e.; fr.; 186
wagoner, sharon e.; sr.; 128 ,215
walker, susan m.; soph.; 178
walthour, bruce l.; sr.; 128, 215
ward, cathleen r.; fr.; 189
ward, g .steve; jr.
ward, teresa j.; fr.; 189
warren ,ray p.; jr.
washam, woodrow t.; soph.; 195
wasson, thomas g.; jr.; 215
waters, bobby t.; jr.; 197
watkins, sally a.; soph.; 176
watson, barbara l.; fr.; 186
watson, diane l.; fr.; 186, 158
watson, janet l.; jr.; 215
watson, mary e.; jr.; 215
watters, sally m.; soph.; 189, 223
watts, judy e.; fr.; 178
weaver, d. amelia; soph.; 186
weaver, kathy a.; jr.; 215
weaver, marsha c.; soph.; 178, 59
weaver, susan a.; soph.; 186
webb, jill l.; sr.; 128, 186, 255
webb, michael l.; jr.; 195
weber, daniel m.; jr.; 207
webster, john; sr.; 128, 215
weddington, sue c.; jr.; 215
welch, jerry l.; sr.
welker, judith l.; sr.; 128, 186
wells, grace m.; fr.; 189
wendel, charles; fr.
wentz, ann h.; jr.; 215
wenzel, lorna; jr.; 178
west, wayne b.; sr.; 128, 215
wheeler, william; sr.; 128, 215, 222
whisnant, brenda; sr.; 127, 172
whitaker, ronald; fr.; 207
whitaker, thomas l.; sr.; 128, 215
white, david k.; jr.; 215
white, randall r.; fr.; 207
whitley, susan c.; fr.; 178
whitney, richard h.; sr.; 129, 197
wigginton, mary w.; soph.; 186
wiggs, brian r.; jr.; 197
wilbourne, martha; fr.; 189, 90
wilkinson, michael l.; soph.; 195
williams, charles r.; soph.; 199
williams, douglas g.; soph.; 215
williams, gail a.; soph.; 178
williams, gerald w.; soph.; 207
williams, helen s.; soph.; 186
williams, lynn e.; soph.; 178
williams, michael l.; jr.
williamson, cynthia l.; fr.; 178
williford, carolyn e.; jr.; 178
willis, kirby r.; fr.; 207
willis, marvin n.; fr.; 207
wilson, deborah a.; fr.; 189
wilson, deborah l.; soph.; 178
wilson, harry w.; sr.; 129, 215
wilson, mary c.; fr.; 189
wilson, susan p.; sr.; 186
winters, donald m.; fr.; 207
winters, jeanne m.; jr.; 178, 65, 223, 230
withers, vincent j.; soph.; 195, 227
wolfgang, glenn; sr.; 129, 168, 252
wood, j. harry; jr.; 207
wood, jonnie d.; sr.; 129, 186, 69, 56, 159
wood, robert c.; sr.; 129, 215
wood, ronnie h.; jr.; 195
wooten, edward d.; fr.
wright, william b.; fr.; 207
yates, anne; sr.; 129, 215
yelton, ernest l.; jr.; 215
yingling, steven c.; fr.; 207
york, maurice; sr.; 129, 197
yost, donna; jr.; 186
young, robert j.; soph.; 199
yundt, nancy c.; jr.; 186, 219, 252
zeger, lawrence c.; soph.; 199
zepp, randolph w.; jr.; 207
zidonik, michael j.; sr.; 129, 199

faculty and staff index

administration
bernhardt, henry; p. 20
brown, lois c.; p. 21
byrd, phyllis; p. 22
carpenter, albert; p. 21
hall, bill; p. 22
knox, emma; p. 22
owen, j. foster; p. 21
pridgen, forest g.; p. 23
richards, m. m.; p. 20
sessoms, david j.; p. 20
setzer, david; pp. 21, 4, 5
shore, veneta l.; p. 23
shotzberger, dr. martin l.; pp 18, 19
smith, laura m.; p. 23
swaim, adele; p. 21
antonakos, dr. antonios; p. 49
antonakos, dr. lillie; p. 34, 35
applefield, bryan; p. 25
barringer, ruby; p. 28
beasley, blair, jr.; p. 30
bell, dr. willis; p. 47
benjomin, robert; p. 29, 244
bond, dr. lawrence; p. 32, 255
booth, jeffrey; p. 36
boyd, robert d.; p. 24
bracken, dr. charles; p. 50
brown, joan
brown, dr. j. daniel; p. 39
buxton, dr. jay; p. 47
caldwell, mary; p. 27
carter, j. alvin; p. 29
carter, marcia; p. 44
cartner, della; p. 28
chaffoo, albert; p. 32
chase, fred
colson, lillian; p. 34, 35
hill, barbara; p. 28
hoffner, pat, p. 28
honaker, dr. gerald, p. 30
howard, f. kennedy; p. 36
jann, reid; p. 44
kaneklides, doris; p. 42
keeter, jack; p. 46
kilgore ,frank j ; p. 46
king, mary ellen; p. 28
kirk, dr. daniel e.; p. 47
kirkland, martha; p. 50
lee, frances; p. 28
long, elaine; p. 28
macachren, hoyt; p. 30
mcswain, ruby; p. 43
meggs, janis; p. 25
meyer, frank
mintz, gail, p. 28
moir, sam; p 52
montgomery, curtis, p. 50, 219
morehead, martha, p. 35
cress, margaret; p. 43
deal, edmund; p. 48
deal, evelyn; p. 27
deal, glenn; p. 49
dedmond, dr. francis; p. 34
derting, roy; p. 29, 219
detty, dr. wendell; p. 49
eagan, charles; p. 33
epperson, lucille; p. 32, 255
faircloth, william; p. 52
fischel, dr. sophie; p. 50
foreman, hilda; p. 46
french, katherine; p.
gibbons, william; p. 46
graham, claudia; p. 43
griffith, bruce; p. 36
hales, karl
hall, ronald; p. 36
hanfield, dr. robert; p. 48
heckert, dr. paul; p. 41
morehead, martha; p. 35
mullis, lounell; p. 42
newell, e. bruce; p. 47
oxendine, ray; p. 52
pettigrew, dr. richard; p. 35
pirovano, gilbert c.; p. 32, 254, 257
privett, dr. donald; p. 48
rackley, william; p. 30
randall, eleanor; p. 28
reitz, richard; p. 44
rhinehart, shirley; p. 28
rich, dr. maynard; p. 42
roemer, dr. hans; p. 44
schiemann, dr. richard; p. 38, 222
seiwell, porter; p. 38
selby, dr. donald; p. 38
sell, dr. kenneth; p. 41, 219
shelton, dr. arthur; p. 41
shelton, lee; p. 30
singer, dr. c. gregg; p. 36, 37
slade, ruth; p. 38
sparks, meredith; p. 44, 220
stanley, martha; p. 26
strattan, carolyn; p. 28
stratton, j. harvey; p. 52, 243
strong, bethany sue; p. 35
suggs, william; p. 32, 250
warner, phyllis; p. 28
wentz, frances; p. 43
west, dr. james; p. 38
whitener, dr. sterling; p. 41
whitely, pat; p. 52, 243
wigginton, dr. marvin; p. 32
wilson, millard; p. 29
wilson, william; p. 43
wright, cora; p. 26
yadav, virenda; p. 40
young, johnny; p. 44, 45

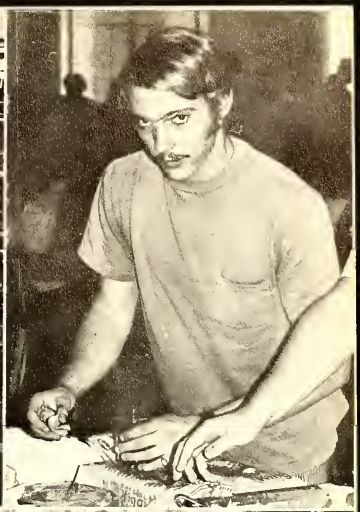

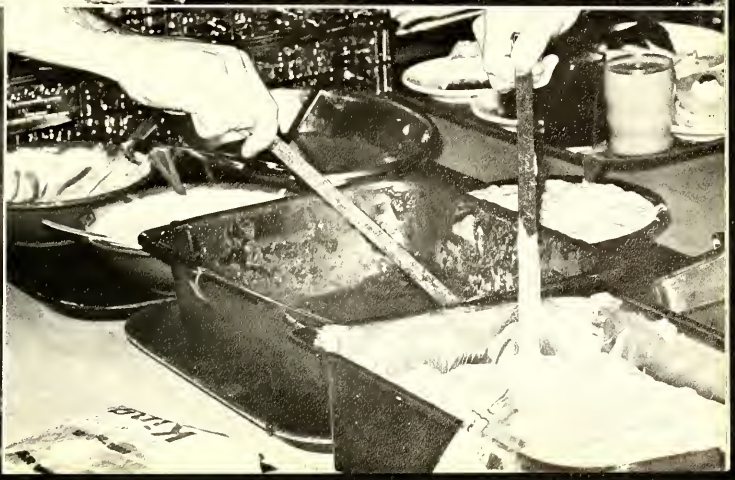

ragnar hanas

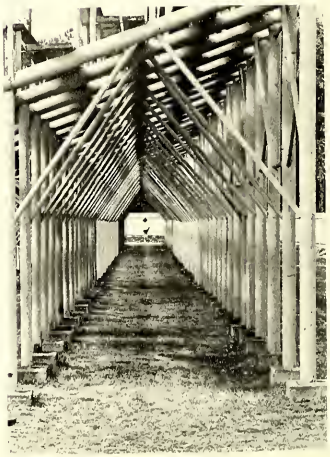

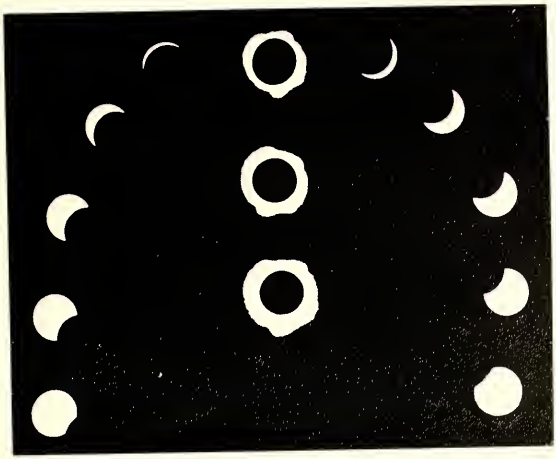

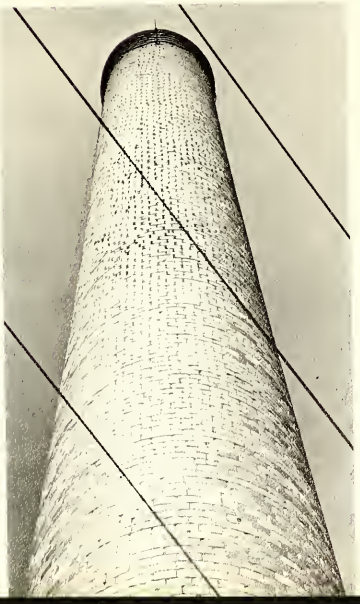

randall c. stout

12
1
2
3
4
5
6
7
8
9
10
11

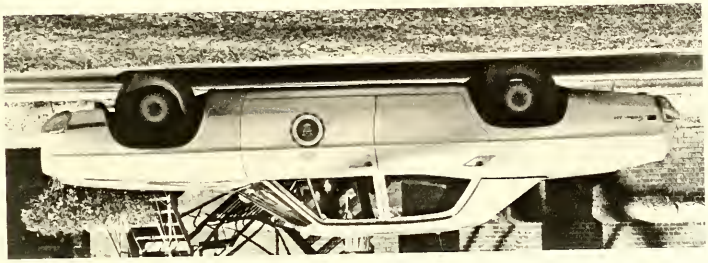

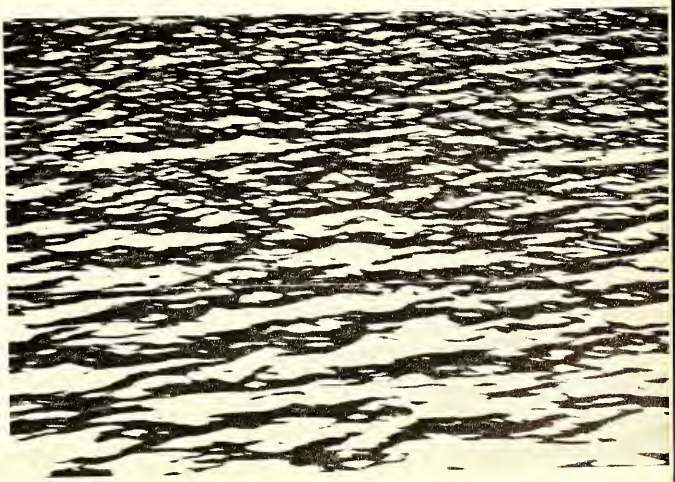

editors

the sentence is served and a task is complete.

our thanks to those who helped.

• Winston-Salem
HUNTER PUBLISHING COMPANY
• North Carolina

CHARLES L. HUNTER, WINSTON-SALEM, N. C.